

HOCKADON-LIPES-ROUSCULP, INC.
CONSULTING ENGINEERS
 883 N. CASSADY AVENUE
 COLUMBUS, OHIO

O-72-D

Situating in the State of Ohio, County of Franklin, Township of Perry, being part of Lot 16, Tuller's Survey in Section 1, Township 2, Range 19, United States Military Lands, being 49.185 acres (by survey) of land conveyed to Henry E. Worley and Hester A. Worley, as set out in Deed Book 122, Page 122.

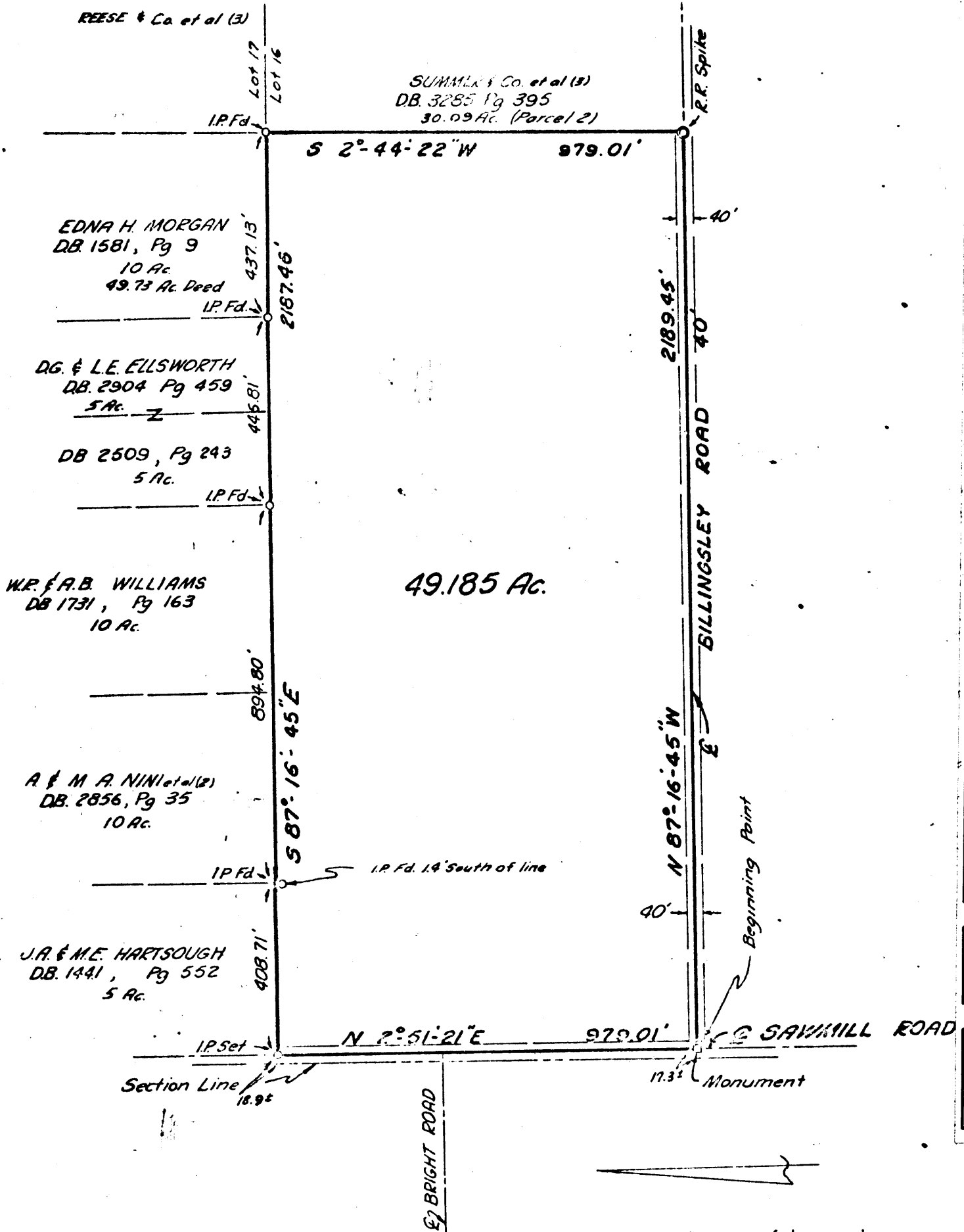

003
0724
1000
BILLINGSLEY ROAD
094
088
120
0350

We hereby certify that the foregoing plat was prepared from an actual survey of the premises.

SCALE 1" = 300'

DATE: 12/29/72
 31418

HOCKADON-LIPES-ROUSCULP, INC.