

HOCKADEN AND ASSOCIATES, INC.

CONSULTING ENGINEERS

883 N. CASSADY AVENUE

COLUMBUS, OHIO

43219

(614) 252-0993

LOT NO. 47

ADDITION WORTHINGROW ESTATES

or
PARCEL NO.

or
TOWNSHIP

FLAT BOOK NO. 52 PAGE NO. 104, 105, 106 FRANKLIN COUNTY RECORDER'S RECORDS

COLUMBUS - WORTHINGTON S.D. 610

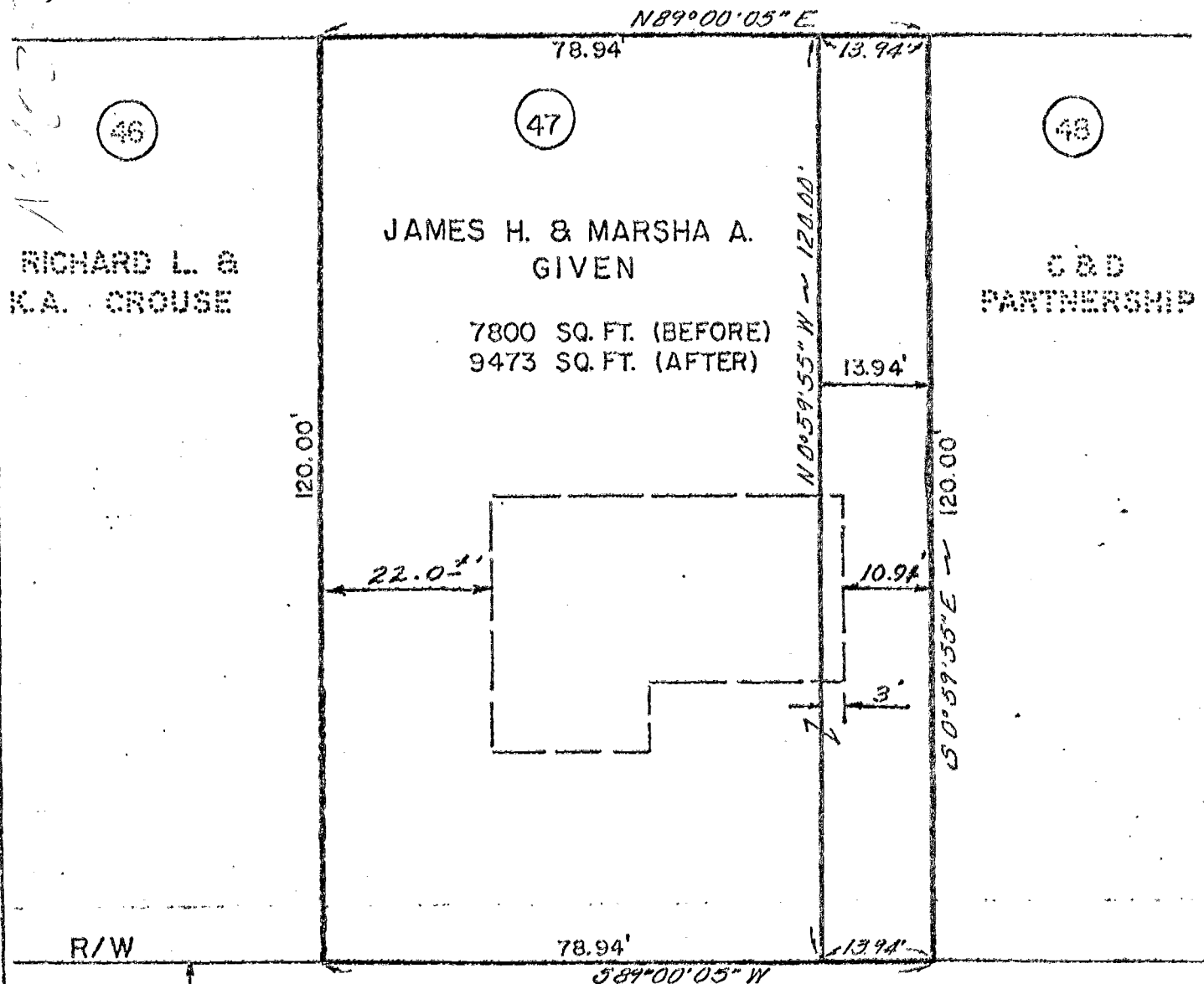

R/W

25.00'

GALLO DRIVE

SCALE: 1" = 20'

HOCKADEN AND ASSOCIATES, INC.
CONSULTING ENGINEERS

DATE: 11-11-82

REVISED DATES

ORDER NUMBERS

SURV'D.	DRAWN	CHECKED
	D.D.H.	

By.....
REGISTERED SURVEYOR

UNIKO 10-23 3e238