

NORTHLAND SURVEYING COMPANY

13065-88

ORDER NO.

614-895-1522

CERTIFIED TO SHOWCASE HOMES/ANY TITLE CO. COUNTY OF FRANKLIN
 LENDER NONE P.B. 68 PG. 1 D.B. PG.
 SCALE 1: 30' DATE 10-5-88 BUYER LILLMAN
 REV. 10-11-88

LOT NO. 21; PT. LOT 22
 WORTHINGTON HILLS VILLAGE
 PERRY TOWNSHIP

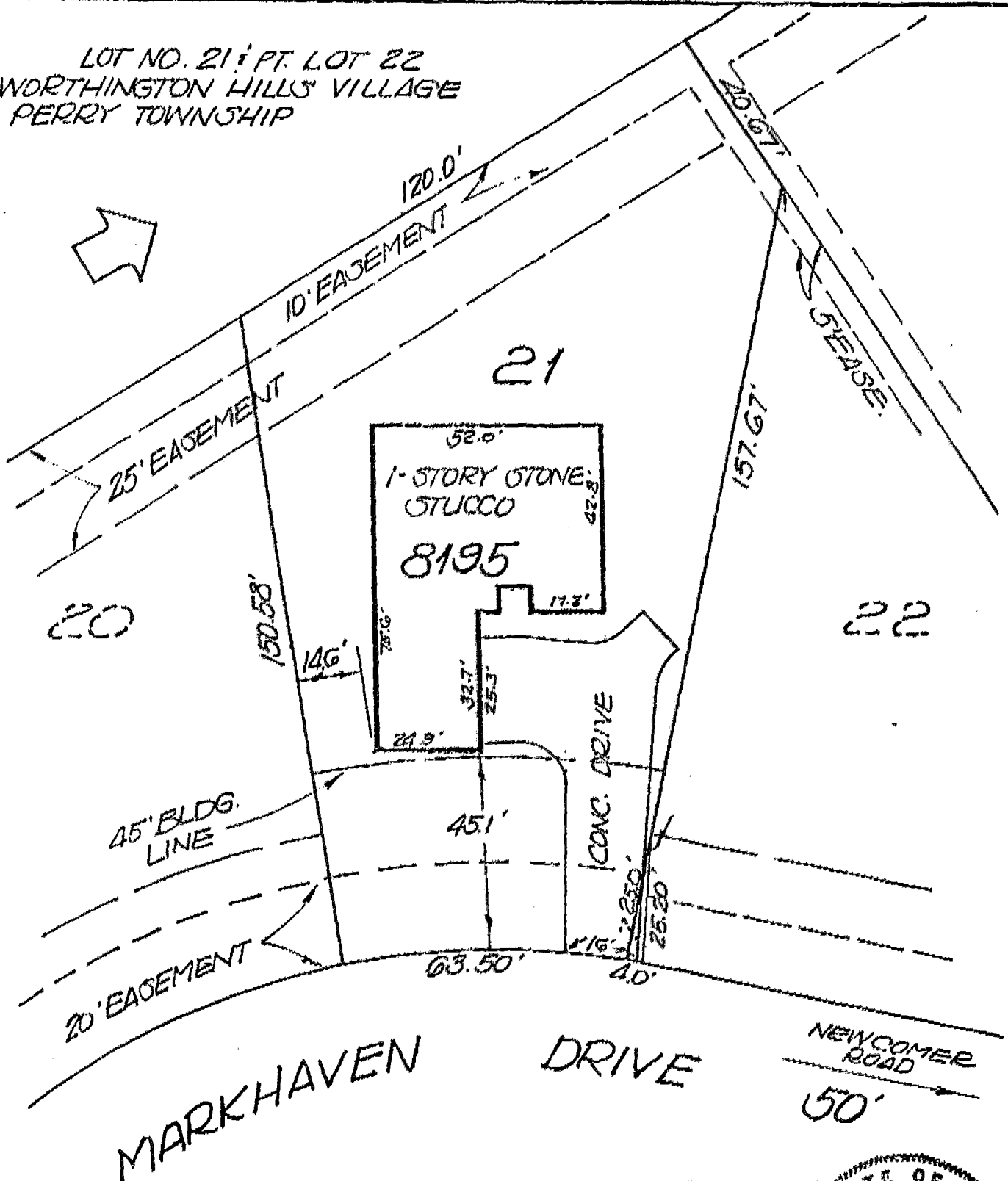

We hereby certify that the foregoing plat was prepared from an actual survey of the premises and correctly shows the location of the building or buildings including any drives. This plat is prepared for mortgage loan and title purposes only and is not to be construed as having been prepared for the owner or for the use of the owner for any purpose.

Subject to all rights-of-way, easements and restrictions, if any, of previous record.

Northland Surveying Company

6040 GLEVE PARK AVENUE
 COLUMBUS, OHIO 43222
 5519



BY Gary A. Renbach
 REGISTERED SURVEYOR NO. _____