

# MYERS SURVEYING Co.

2740 East Main Street, Columbus 43209 (Bexley), Ohio

SURVEY OF 1.287 ACRE TRACT SITUATED IN THE 2nd QTR.,  
TWP. 2, RANGE 19, U.S. MILITARY LANDS, CITY OF DUBLIN,  
FRANKLIN COUNTY, OHIO

for

## MR. WILBUR H. WEAVER

P.B. Page  
Scale 1" = 100'

Franklin Co. Rec. Office

10-13-87



Harvey Emerson Conline 65 Ac.  
O.R.V. 5886 C 13

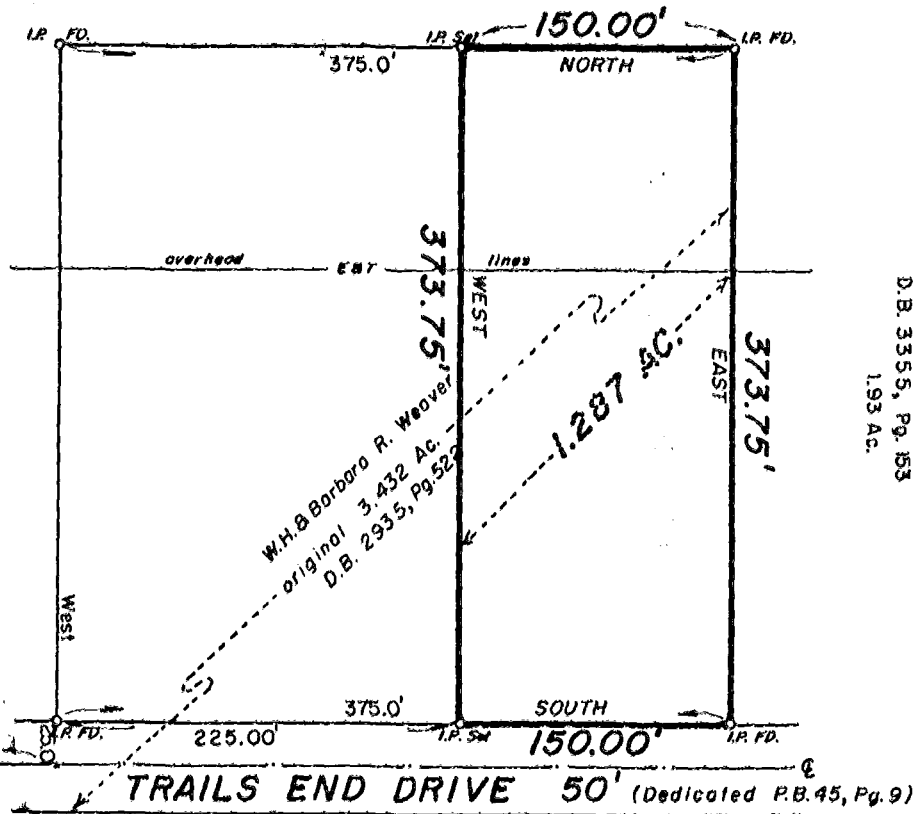

James B. & Doris D. Hamilton  
D.B. 3355, Pg. 153  
1.93 Ac.

SUMMIT VIEW RD.

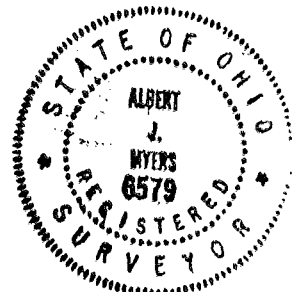

We hereby certify that the foregoing plat was prepared from an actual survey of the premises during Oct., 1987, and is correct to the best of our knowledge. Iron pins set are 30" x 1" with orange plastic caps inscribed "P.S. 6579". The basis of bearings for the foregoing plat is from Deed Book 2935, Page 522.

MYERS SURVEYING CO.

BY Albert J. Myers  
Registered Surveyor