

Myers Surveying Company, Inc.

2740 East Main Street, Columbus 43209 (Bexley), Ohio
 614-235-8677 FAX: 614-235-4559

A Boundary Survey prepared for and certified to:
Wilma Taylor

Legal Description: Situated in Ohio, County of Franklin, City of Dublin, Being Part of a 3.432 Acre tract, 2nd Quarter,
 Township 2, Range 19, U.S. Military Lands.

Applicant:

Posted Address: 8223 Trails End Drive, Dublin, Ohio



60' 30' 0' 60'

Harvey Emerson Coaling 65 Ac.
 (D.R.V. 5886 C - 13)

Scale: 1" = 60'

Date: 1 - 30 - '93

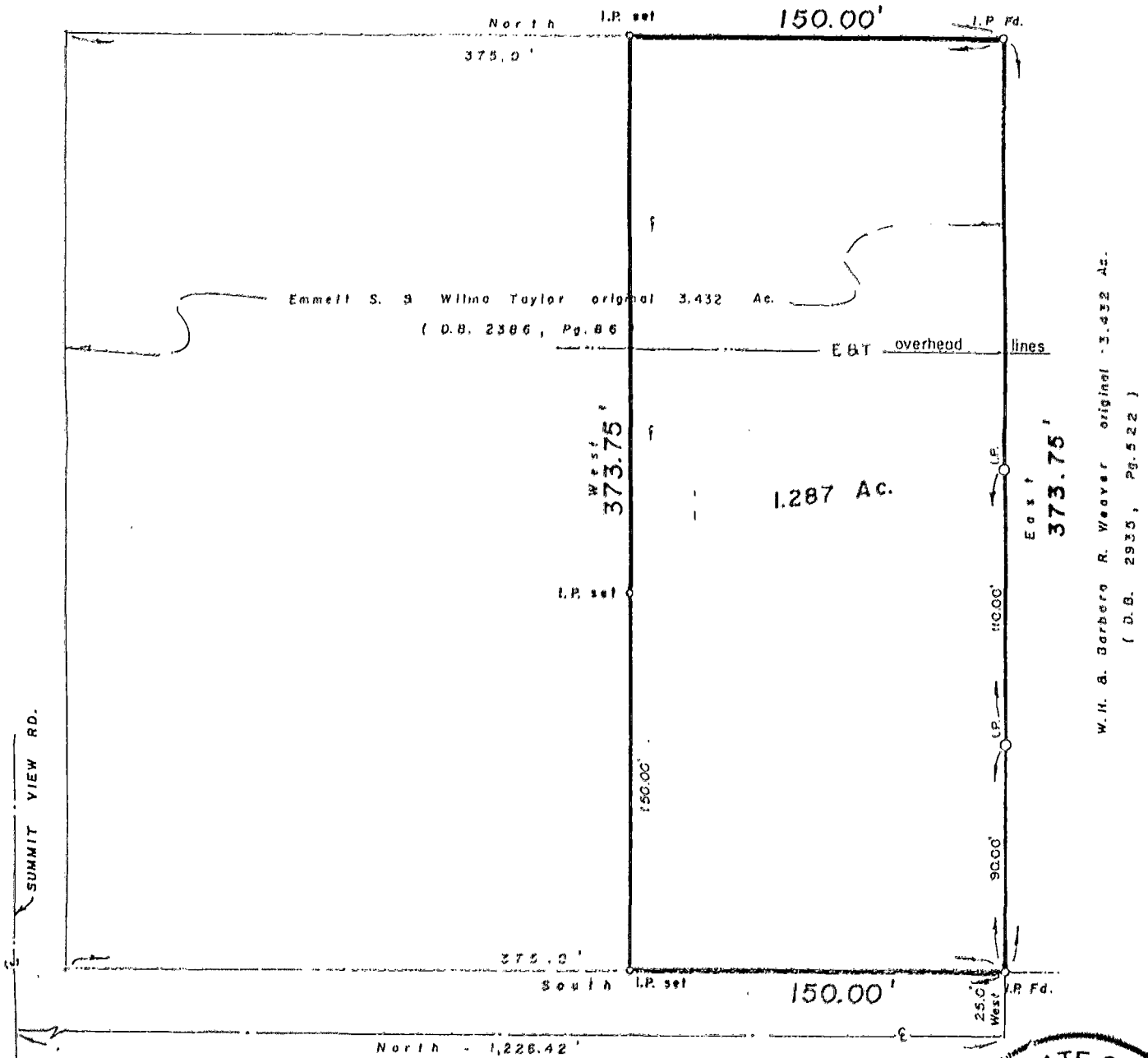

TRAILS END DR. 50'

(Dedicated by P.B. 45, Pg. 9)

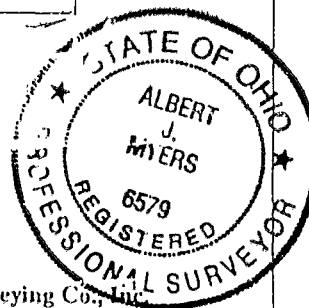

We hereby certify that the foregoing Boundary Survey was prepared from actual field measurements in accordance with Chapter 4733-37 Ohio Administrative Code. Iron pins set are 30"x1" O.D. with an orange plastic plug inscribed "P.S. 6579", unless otherwise noted. Basis of bearing is the C/L of Trails End Dr. assumed NORTH.

Myers Surveying Co., Inc.

By Albert J. Myers
 Professional Surveyor

Myers Order No. - 18-01/25/93 | Rec. | Field | DWG | Ltr. | Ck.

lw mf

pk