

CONKLE SURVEYING CORP.

split (273) 8640
80107725

79857775
80107725

SURVEY PLAT

BEING SITUATED IN THE STATE OF OHIO, COUNTY OF FRANKLIN, TOWNSHIP OF PERRY, AND BEING PART OF RANGE 19 WEST, TOWNSHIP 2 NORTH, AND THAT OFF A CERTAIN PARCEL DEEDED FROM THOMAS H. BOVARD AND EMMALLOY D. BOVARD TO F. RUSSELL GRILL AND HELEN GRILL DB 3248, PG 207, AND BEING MORE PARTICULARLY DESCRIBED AS FOLLOWS;

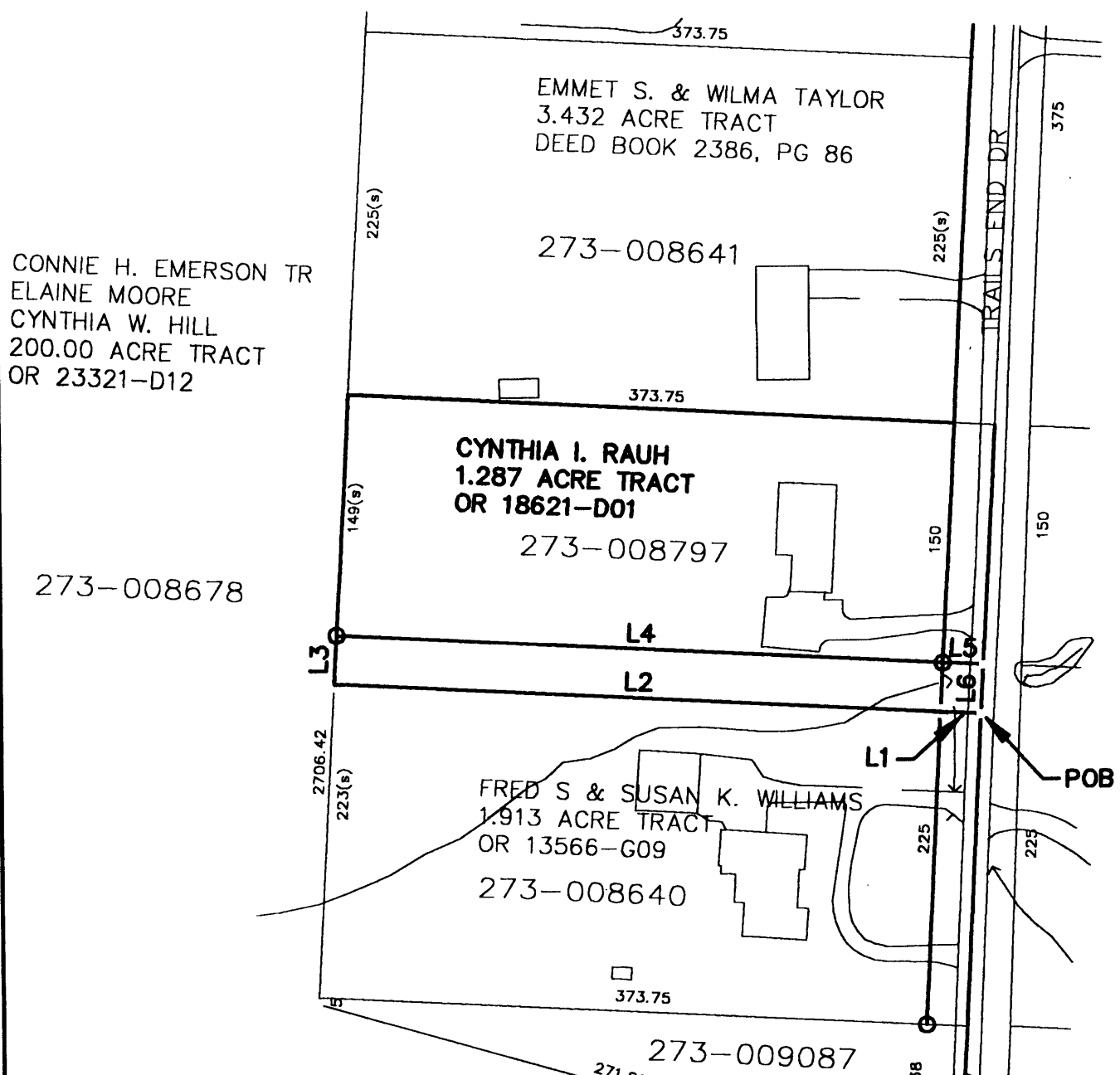

CONNIE H. EMERSON TR
ELAINE MOORE
CYNTHIA W. HILL
200.00 ACRE TRACT
OR 23321-D12

EMMET S. & WILMA TAYLOR
3.432 ACRE TRACT
DEED BOOK 2386, PG 86

CYNTHIA I. RAUH
1.287 ACRE TRACT
OR 18621-D01

FRED S & SUSAN K. WILLIAMS
1.913 ACRE TRACT
OR 13566-G09

0.275 ACRE TRACT

NUMBER	DIRECTION	DISTANCE
L1	N 86°49'07" W	25.00'
L2	N 86°49'07" W	373.75'
L3	N 03°10'53" E	30.00'
L4	S 86°49'07" E	373.75'
L5	S 86°49'07" E	25.00'
L6	S 03°10'53" W	30.00'

N 03°10'53" E
671.26'
POINT OF COMMENCEMENT
SOUTHWEST
CORNER OF
LOT 2, PB45
PAGE 9 .

SCALE 1" = 100'

LEGEND

- IRON PIN (FOUND)
- IRON PIN SET W/CAP P.S.-7616
- DRILL HOLE /DRILL HOLE & PK AS NOTED



John Conkle P.S.

Plot date: 06/18/00 at 18:04

DRAWN BY: J. CONKLE, P.S.
DATE: 6/18/00
DWG. NO.: 000618.17220729
APPROVED BY:

BASIS OF BEARING:
CENTERLINE OF TRAILS END
DRIVE, AND BEING ;
N 03°10'53" E

I CERTIFY THAT THE SURVEY
DEPICTED ON THIS PLAT IS
A FIELD SURVEY CONDUCTED
BY ME AND/OR UNDER MY
DIRECT SUPERVISION, ON THIS
18th DAY OF June 2000

SHT. NO.
3
/ 3

O-71-B
Perry Twp