

0-71-B

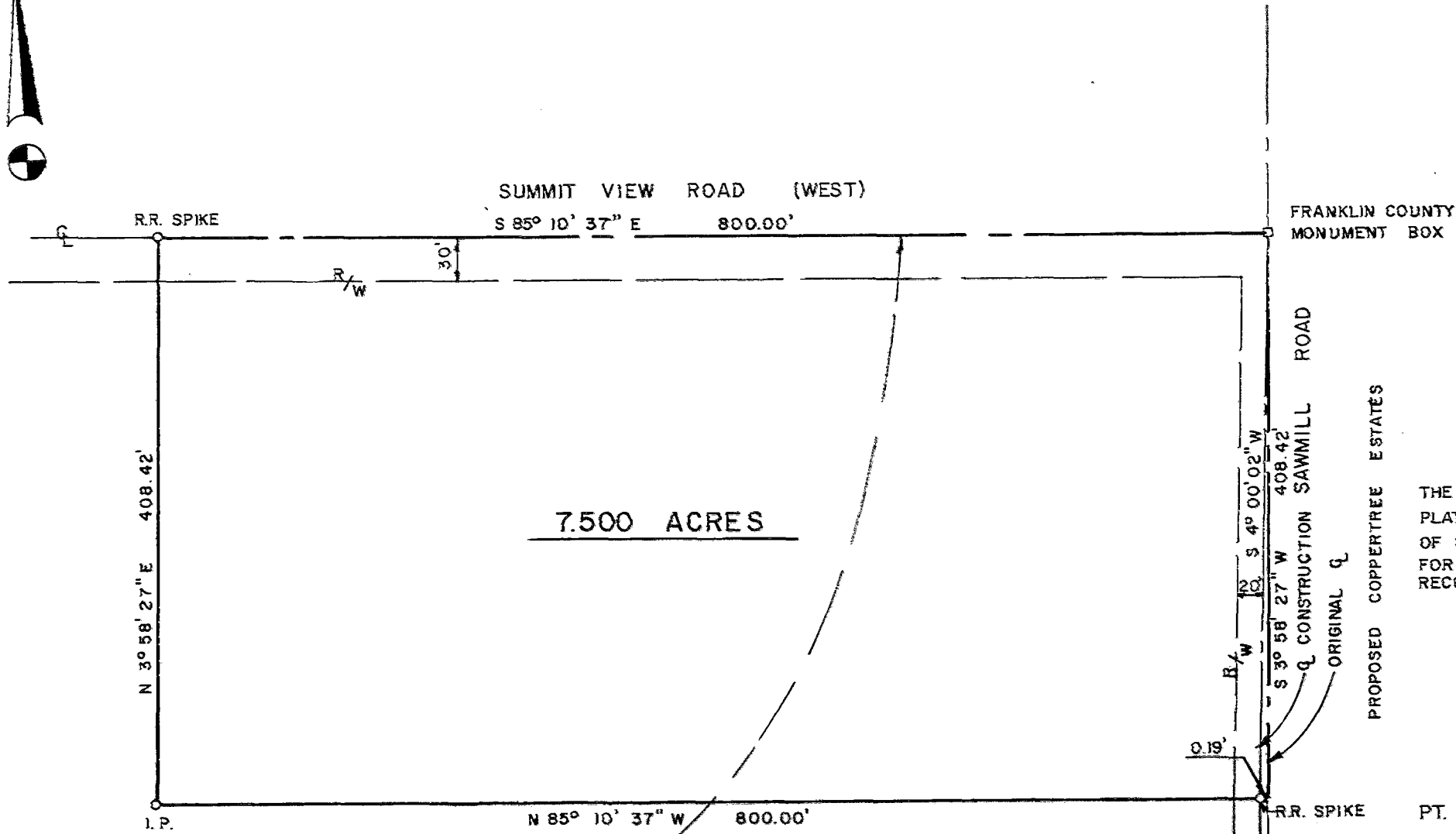

FRANKLIN COUNTY
MONUMENT BOX

ROAD

SAWMILL

ROAD

CONSTRUCTION

ORIGINAL Q

PROPOSED COPPERTREE ESTATES

THE BEARINGS SHOWN ON THE ATTACHED
PLAT WERE BASED UPON THE CENTERLINE
OF CONSTRUCTION BEARING (N 4° 00' 02" E)
FOR SAWMILL ROAD AS SHOWN ON THE
RECORD PLAT OF COPPERTREE ESTATES.

SURVEY OF 7.500 ACRES

PT. OF LOT 5, SEC. 2, TWP. 2, R-19,
U.S.M. LANDS

CITY OF DUBLIN, OHIO

SCALE 1" = 100' DATE: JANUARY 1989

PREPARED BY

R.D. ZANDE & ASSOCIATES, LTD.

SUMMIT VIEW ASSOCIATES

O.R. 8845 E16

48.124 AC.

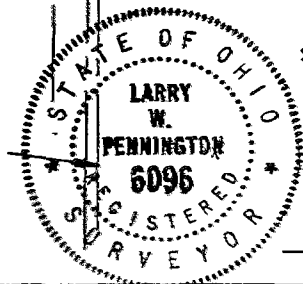

Larry W. Pennington
 REGISTERED SURVEYOR NO. 6096