

EVANS MECHWART HAMBLETON & TILTON, INC.

CONSULTING ENGINEERS — SURVEYORS
GAHANNA, OHIO

0-71-15

SURVEY OF 1.064 ACRE TRACT
LOCATED IN
SECTION 2, TOWNSHIP 2, RANGE 19, UNITED STATES MILITARY LAND
PERRY TOWNSHIP, FRANKLIN COUNTY, OHIO

SCALE 1" = 200'

0 = IRON PIN
AUGUST 26, 1969

DEED BOOK 2130, PAGE 144

PLAT BOOK _____, PAGE _____

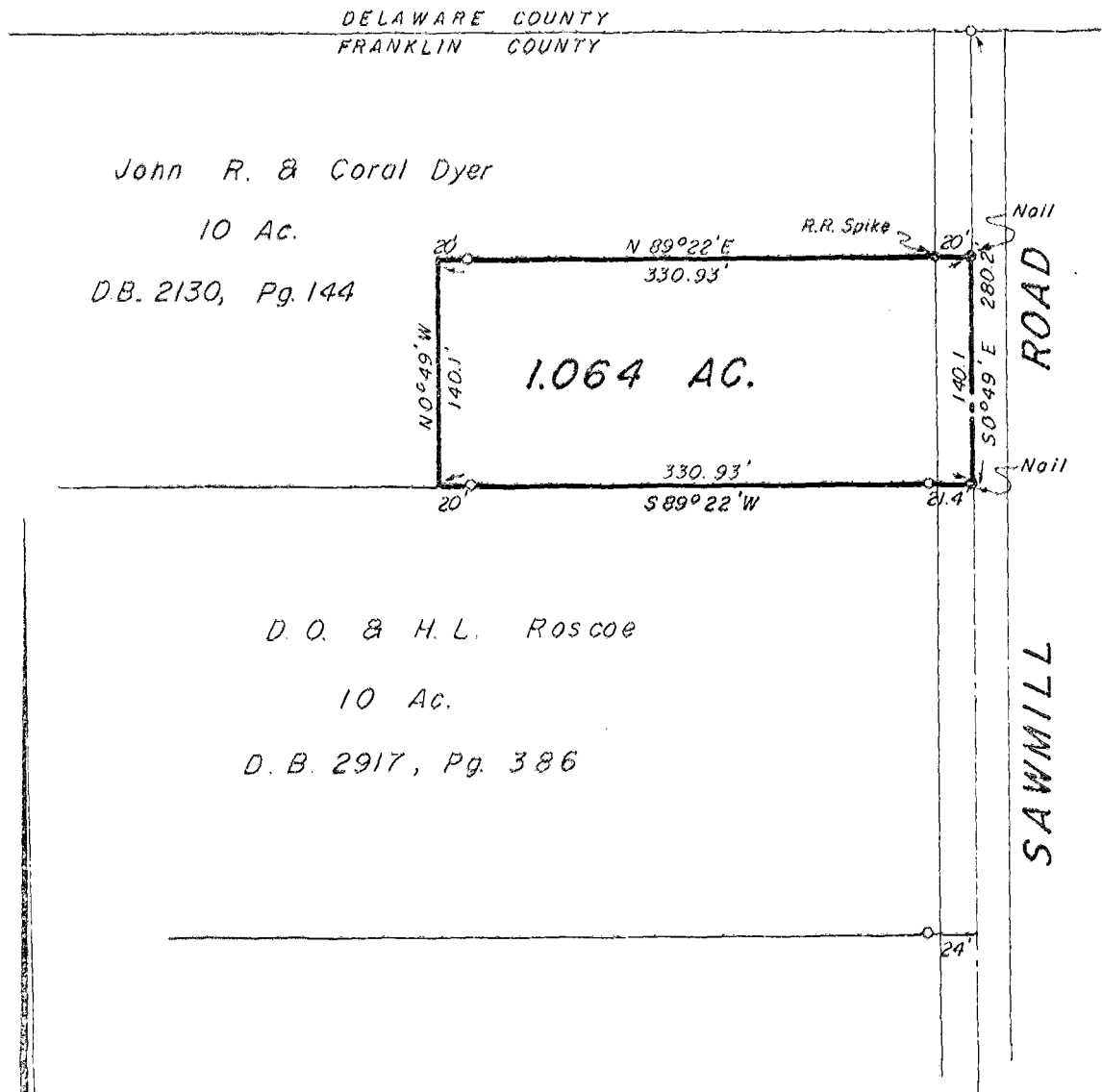

We hereby certify that the foregoing plot was prepared from an actual survey of the premises and shows the location of the boundaries.

EVANS MECHWART HAMBLETON & TILTON, INC.

BY *L. H. Mechwart*
Registered Surveyor No. 4072

