

**LAND SURVEY**  
**PLAT OF SURVEY MADE**  
for:  
**DR. THOMAS OOMMEN**

LES BOSTIC  
INSTRUMENT# 199910120256469  
(6.638 ACRES)

- 1" IRON PIN FOUND
- 5/8" REBAR & YELLOW PLASTIC CAP STAMPED "XYZ 7408" (SET)
- P K NAIL

ALL MONUMENTS FOUND OR SET ARE IN GOOD CONDITION UNLESS OTHERWISE NOTED.

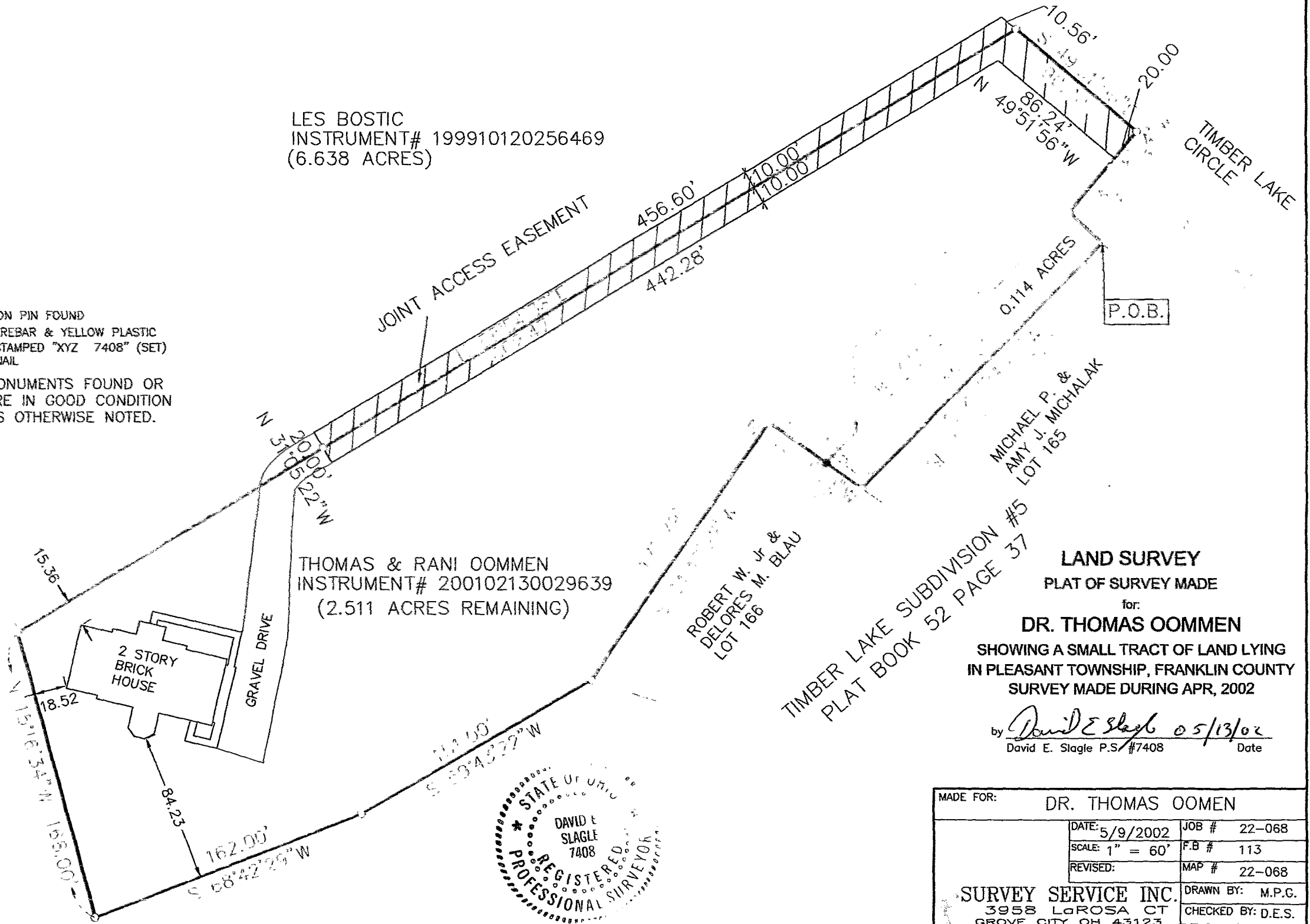

**LAND SURVEY**  
**PLAT OF SURVEY MADE**  
for:  
**DR. THOMAS OOMMEN**  
SHOWING A SMALL TRACT OF LAND LYING  
IN PLEASANT TOWNSHIP, FRANKLIN COUNTY  
SURVEY MADE DURING APR, 2002

by *David E Slagle* 05/13/02  
David E. Slagle P.S. #7408 Date



MADE FOR: DR. THOMAS OOMMEN	
DATE: 5/9/2002	JOB # 22-068
SCALE: 1" = 60'	F.B. # 113
REVISED:	MAP # 22-068
DRAWN BY: M.P.G.	
CHECKED BY: D.E.S.	
CAD FILE: 22-068	

**SURVEY SERVICE INC.**  
3958 LaROSA CT  
GROVE CITY OH 43123  
FAX: 614-875-6872 PH: 614-871-4980