

SURVEY OF A 0.698 ACRE TRACT
 Pleasant Township
 Franklin County, Ohio

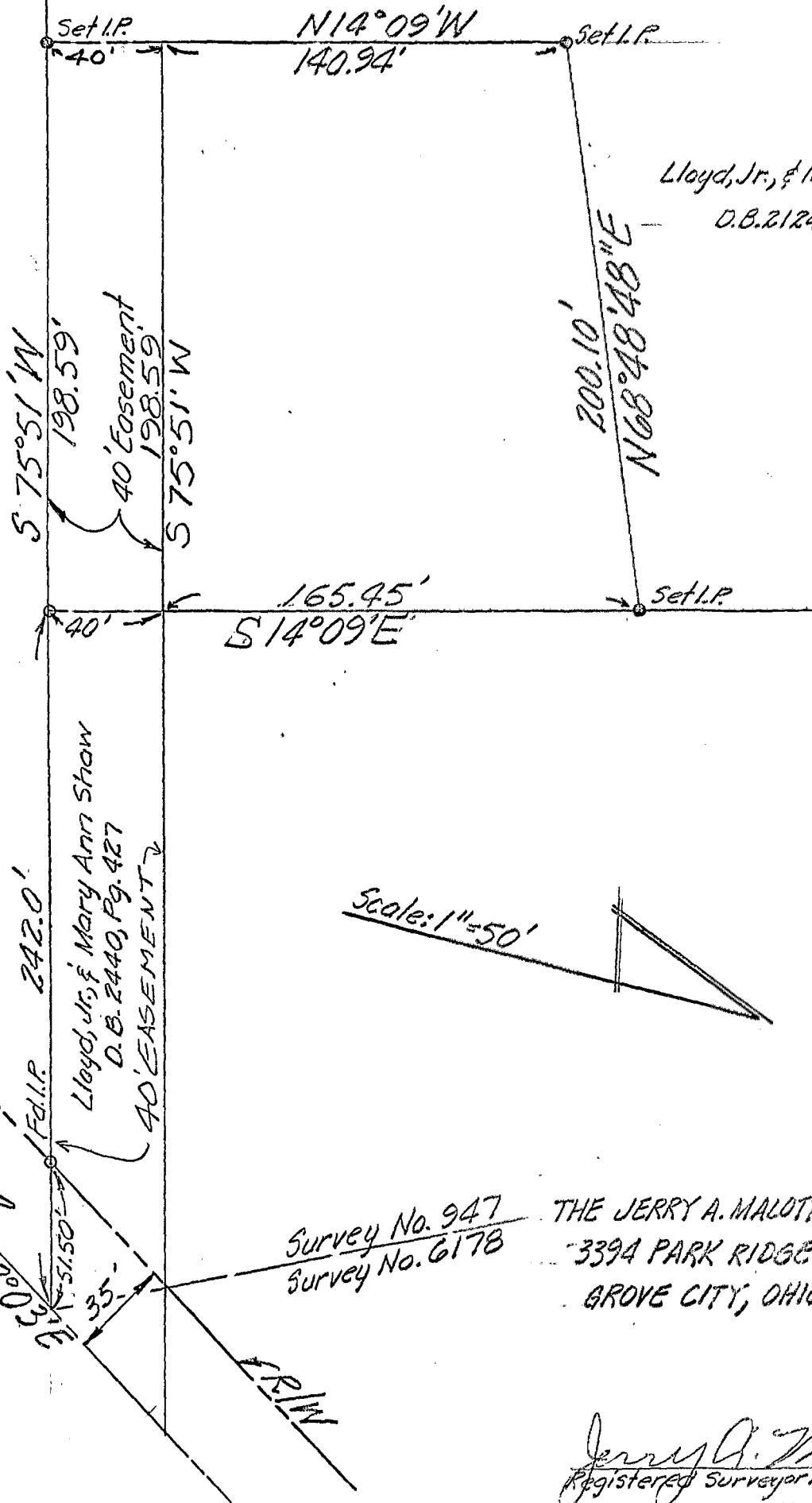

Lloyd, Jr., & Mary Ann Shaw
 D.B. 2124, Pg. 345

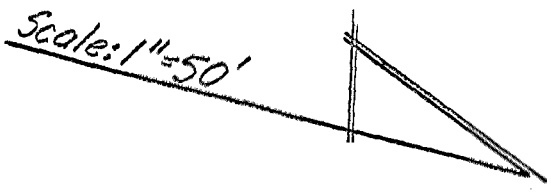

Survey No. 947
 Survey No. 6178

THE JERRY A. MALOTT SURVEYING CO.
 3394 PARK RIDGE DRIVE
 GROVE CITY, OHIO 43123

Jerry A. Malott
 Registered Surveyor No. 5963 Date