

This plat was prepared from a field survey and existing records.

EXHIBIT B

N

BRADLEY, BRADLEY AND WALLACE PARTNERSHIP
O.R. 17377 I-03

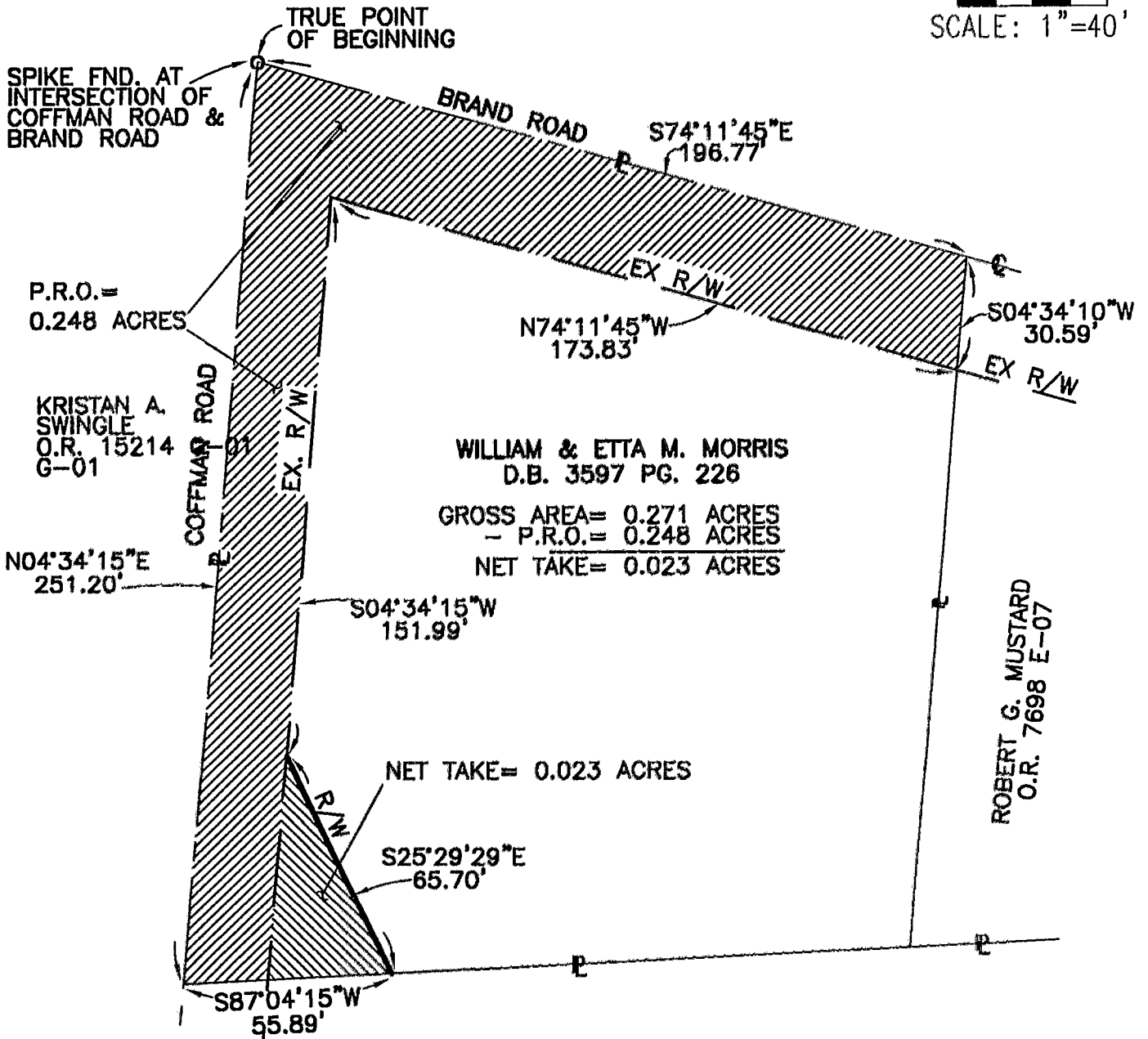
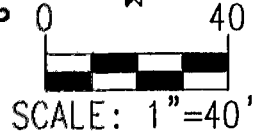

P.R.O. =
0.248 ACRES

KRISTAN A. SWINGLE
O.R. 15214
G-01

WILLIAM & ETTA M. MORRIS
D.B. 3597 PG. 226

GROSS AREA = 0.271 ACRES
- P.R.O. = 0.248 ACRES
NET TAKE = 0.023 ACRES

NET TAKE = 0.023 ACRES

DICKSON H. CALL & JOANNE H. CALL
D.B. 2723 PG. 506

LEGEND

- 1/2" Iron Pipe Found
- 1/2" Iron Rod Found
- Spike Fnd.



Tony W. Meacham

TONY W. MEACHAM
Registered Surveyor No. 7799
Date: September, 1997

BASIS OF BEARING:

The basis of bearing of N05°55'48"W is based on the easterly line of lot 124 of the Shannon Park Section 2 Phase 1 P.B. 55, Page 82 on file at the Franklin County Recorder's Office.



CLYDE E. WILLIAMS & ASSOCIATES, INC.
130 E. WILSON BRIDGE ROAD
WORTHINGTON, OHIO 43085

PARCEL 36WD-SURVEY FOR ADDITIONAL RIGHT OF WAY ON COFFMAN ROAD FOR THE CITY OF DUBLIN. FRANKLIN COUNTY-WASHINGTON TWP.-V.M.S. 2543

29 107 200