

SURVEY PLAT OF A PROPOSED SPLIT OF 12.363 ACRES FOR B.J. ROACH

11/30/90

I HEREBY CERTIFY THAT THIS PLAT WAS BASED ON AN ACTUAL FIELD SURVEY MADE BY ME IN DECEMBER 1985. BEARINGS WERE BASED ON THE CENTERLINE OF CHAMBERLIN ROAD AS SHOWN ON THE RECORDED DEED OF WHICH THIS PARCEL IS A PART.

Jerry A. Malott
REGISTERED SURVEYOR

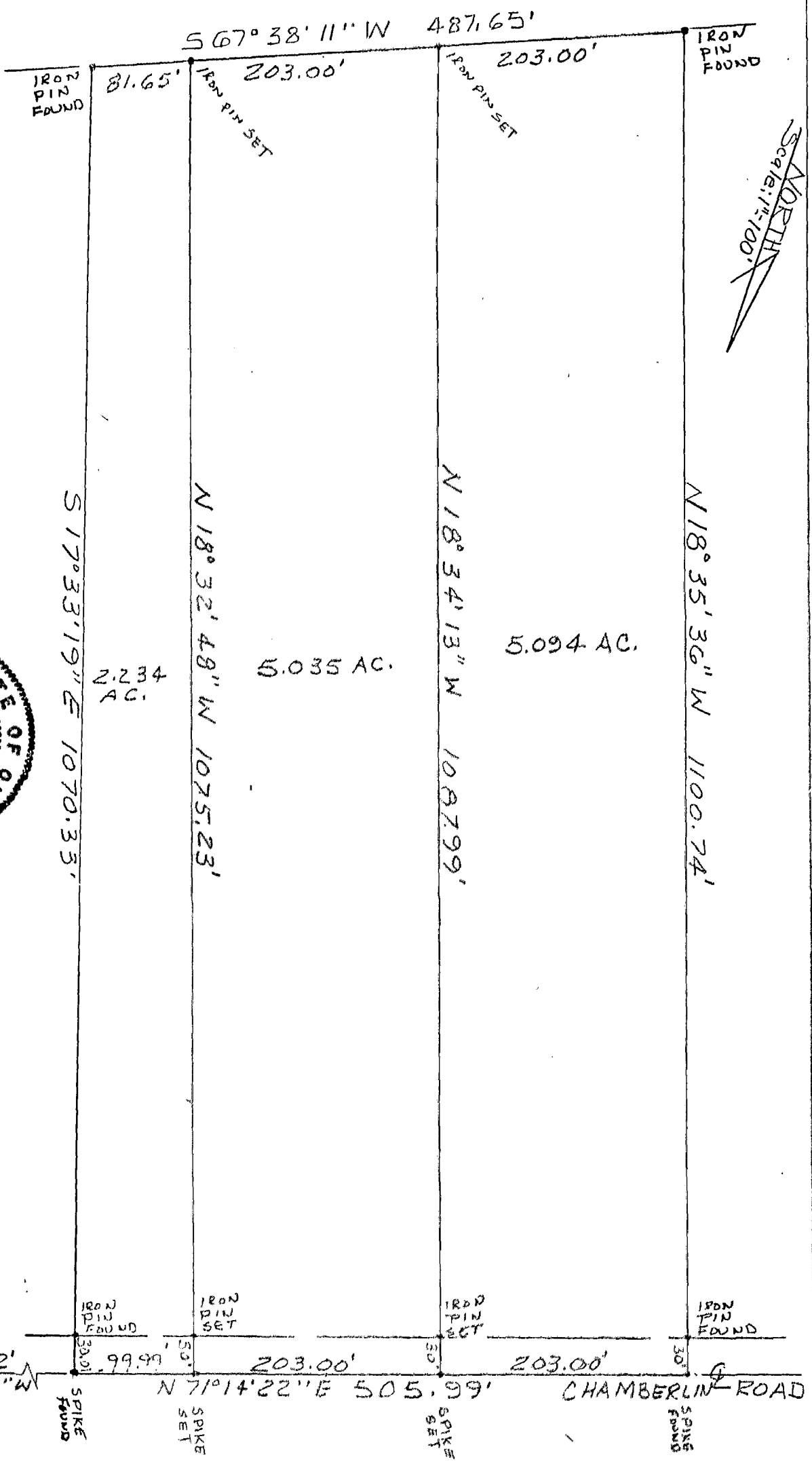
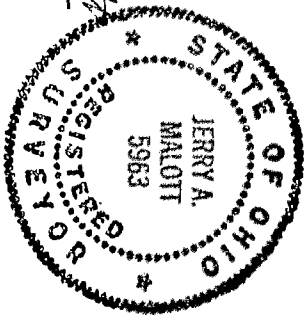

SITUATED IN THE COUNTY OF FRANKLIN, STATE OF OHIO, TOWNSHIP OF PLEASANT, McARTHUR'S SURVEY NO. 13352. DEED REFERENCE: VOL 2747 PG 513.

C-80-A