

EVANS MECHWART HAMBLETON & TILTON, INC.

CONSULTING ENGINEERS — SURVEYORS
GAHANNA, OHIO

LOT 158

SHANNON PARK SEC. 2, PHASE 2

VILLAGE OF DUBLIN, FRANKLIN COUNTY, OHIO

SCALE 1" = 30'

AUGUST 9, 1985

○ IRON PIN

DEED BOOK _____, PAGE _____

PLAT BOOK 61, PAGE 72

7744-158-V

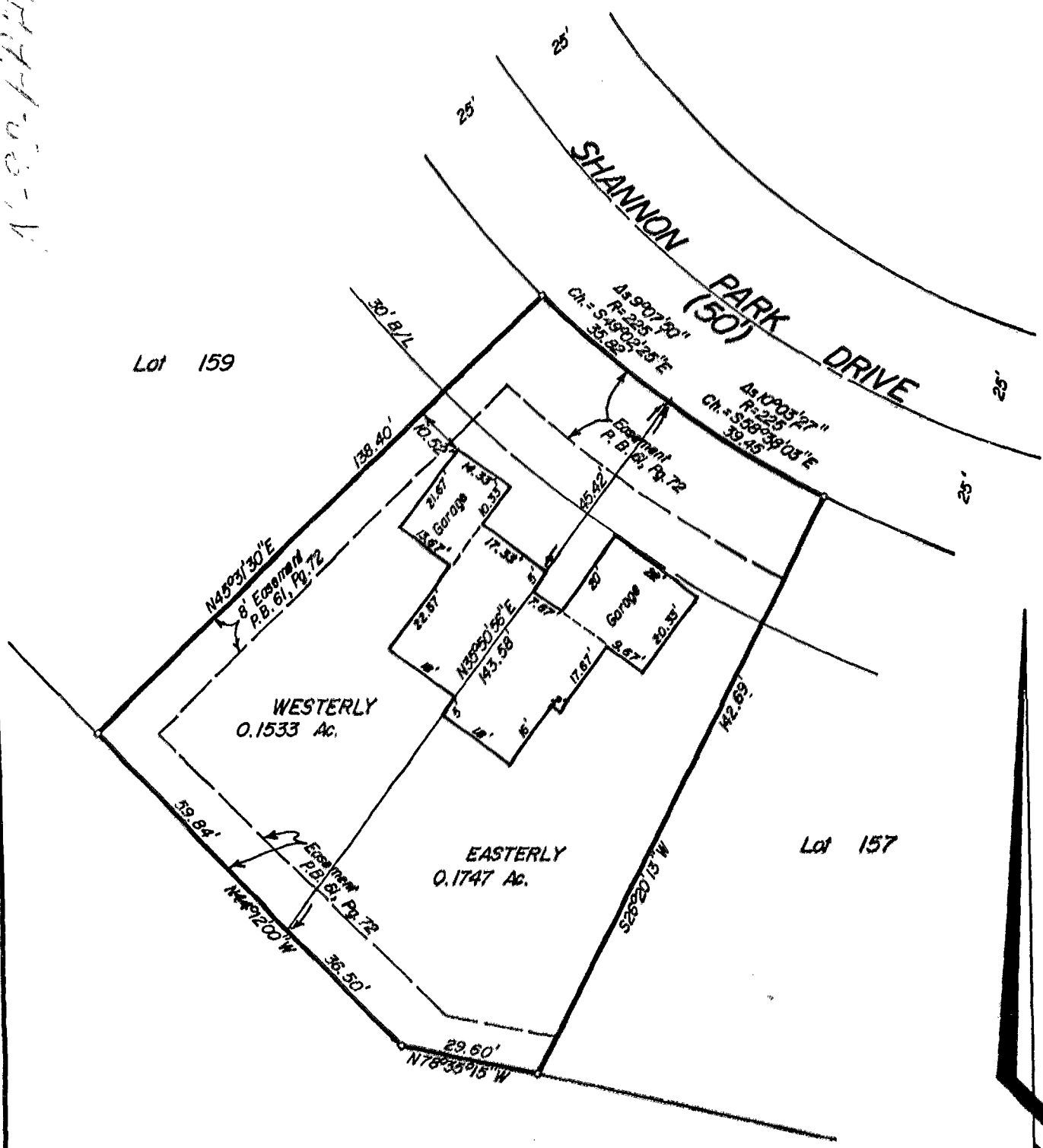

We hereby certify that the foregoing plat was prepared from an actual survey of the premises and shows the location of the boundaries and improvements, and that there are no encroachments either way across the boundaries of this lot unless or except as shown hereon.

EVANS MECHWART HAMBLETON & TILTON, INC.

John W. Campbell
Registered Surveyor No. 5485

MYERS SURVEYING CO.
2700 East Main Street, Columbus 9 (Bexley), Ohio

16.989 AC. TRACT, V. M. S. 2543, WASHINGTON TWP.,
FRANKLIN CO., OHIO.

179357475
179117415

FOR
INDUSTRIAL NUCLEONICS CORP.

P.B. Page
Scale 1" = 150'

Franklin Co. Rec. File

7-11-6

Par # 2

0-107

The attorney wishes
to change acreage
on our map

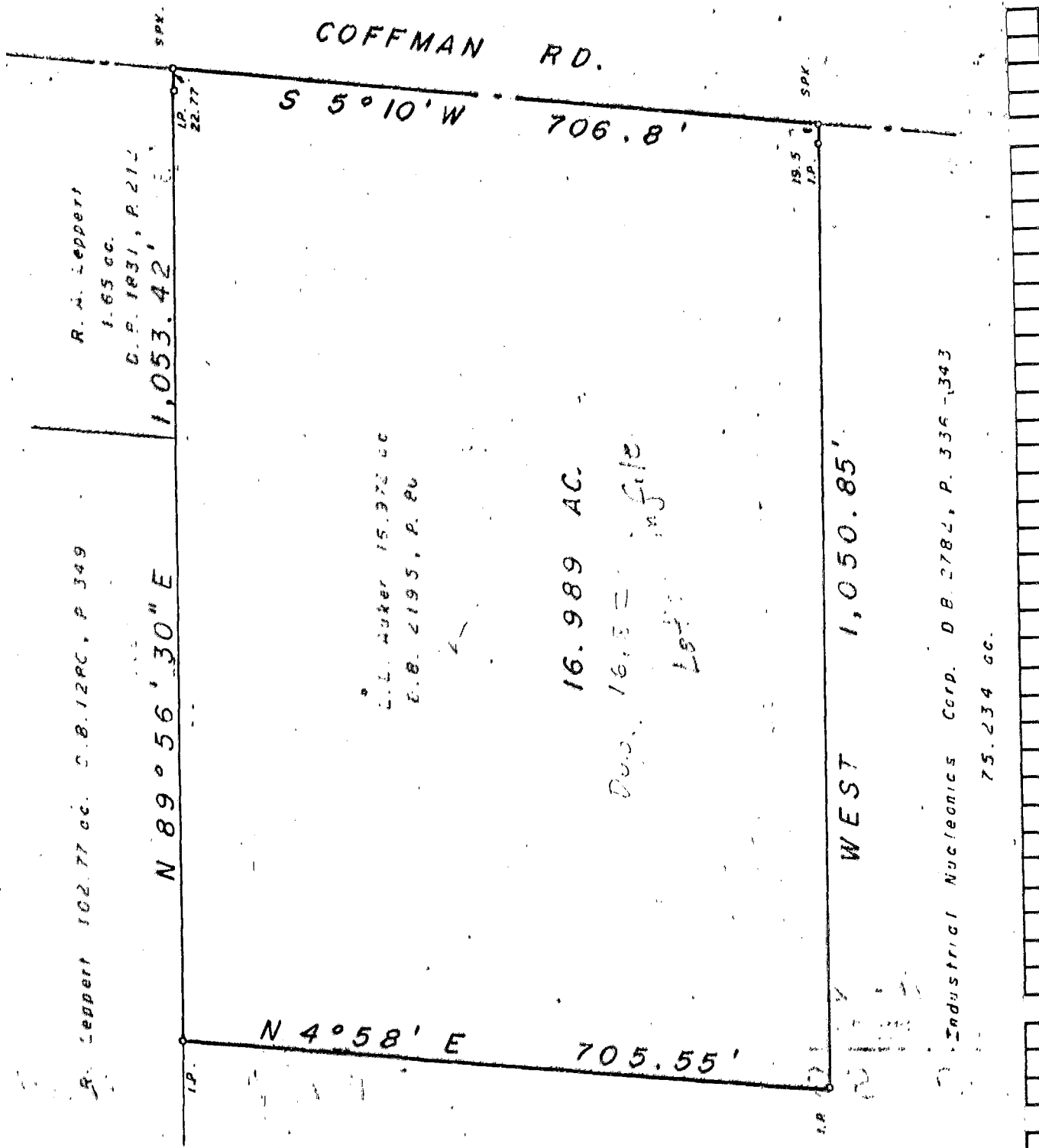
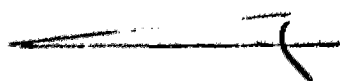

We hereby certify that the foregoing plat was prepared from an
actual survey of the premises. ~~_____~~
~~_____~~ Iron pins not set unless indicated
this 0 ~~_____~~

MYERS SURVEYING CO.

BY *[Signature]*
Registered Surveyor