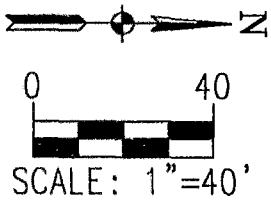
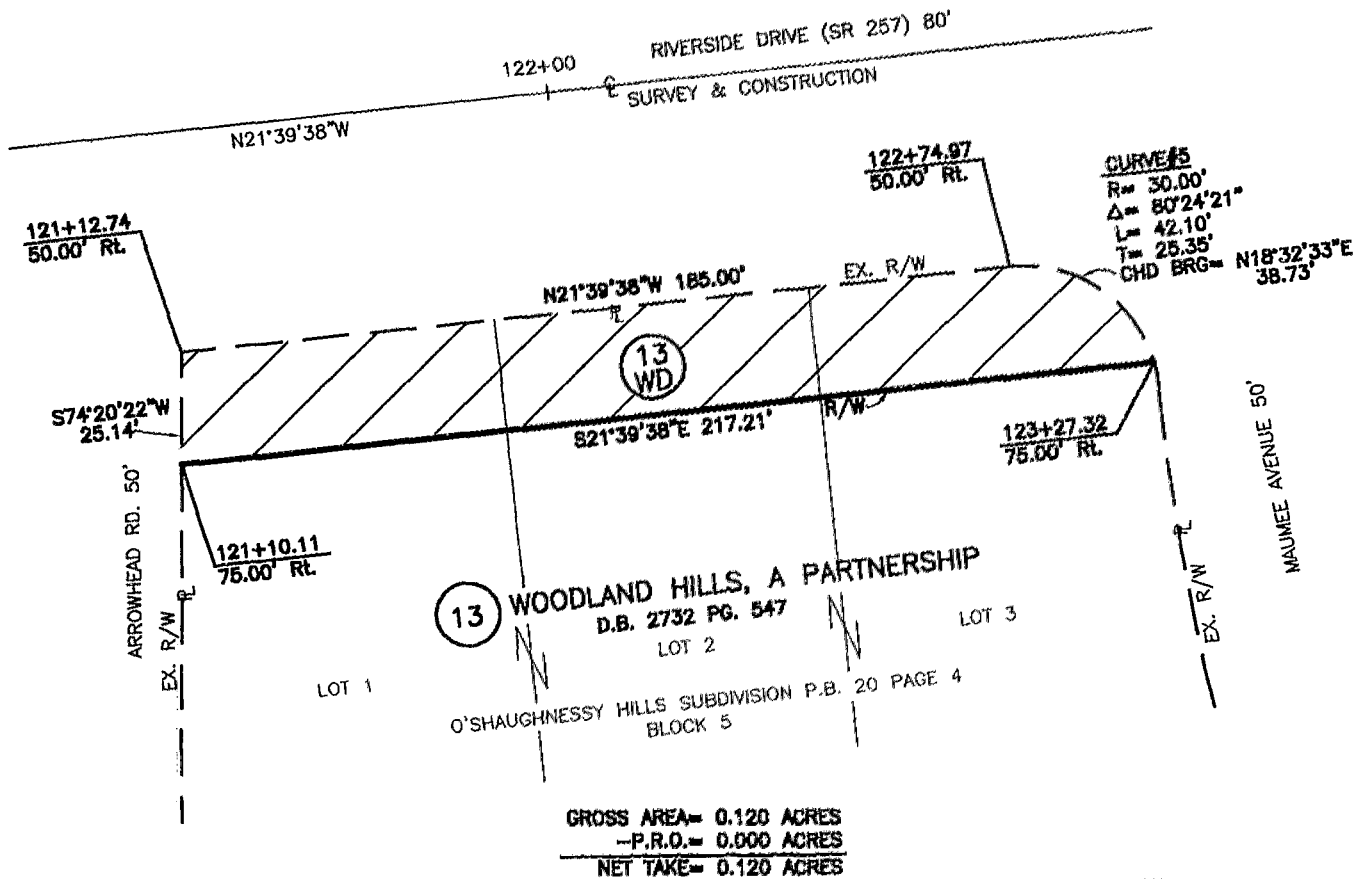

**EXHIBIT B
 ADDITIONAL RIGHT-OF-WAY
 FRANKLIN COUNTY, PERRY TOWNSHIP
 SECTION 2, TWP. 2, RANGE 19
 UNITED STATES MILITARY LANDS
 PARCEL 13WD**



This plat was prepared from a field survey and existing records.



BASIS OF BEARING:
 The of bearing of N11°00'00"W is based on the centerline of Riverside Drive (SR 257) as shown in Franklin County S.H. 558 Sec. A right-of-way plans

Tony W. Meacham
 Tony W. Meacham
 Registered Surveyor No. 7799
 Date: August, 1998



CLYDE E. WILLIAMS & ASSOCIATES, INC.
 130 E. WILSON BRIDGE ROAD
 WORTHINGTON, OHIO 43085

**RIVERSIDE DRIVE (SR 257)/SUMMITVIEW ROAD
 0.120 ACRES OF ADDITIONAL
 RIGHT-OF-WAY FOR RIVERSIDE DR.**

79-607-775