

3-85-3

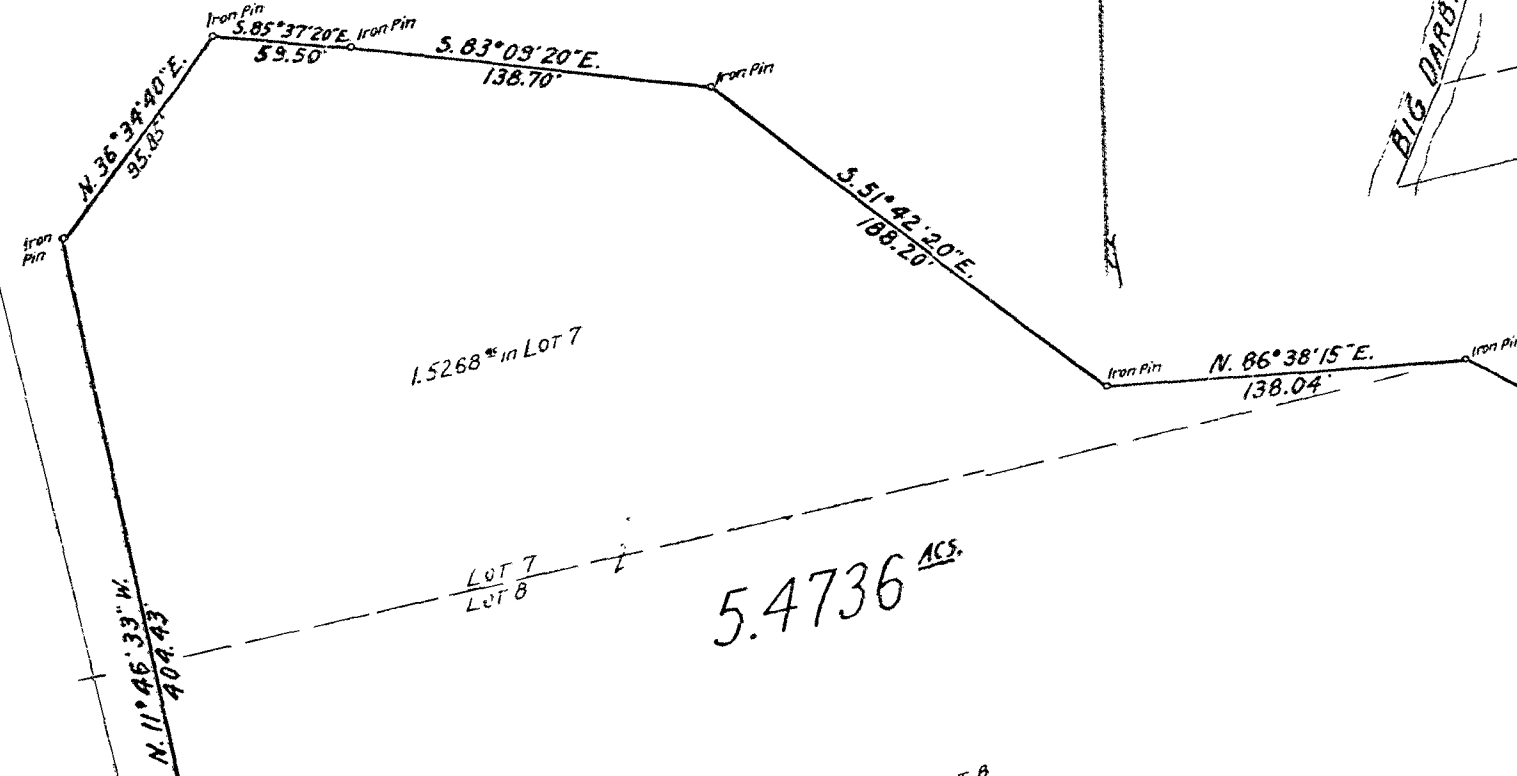

Roger E. & Norma F. Ehmann
65.00[±] Deed
5.4736[±] this Survey
59.5264[±] remaining
Deed Bk. 3527
Pg. 167

Roger E. & Norma F. Ehmann
Deed Bk 3527 pg 167

SITE MAP
Scale: 1"=300'

REFERENCE: Being part of a 65.00 acre tract as conveyed to Roger E. and Norma F. Ehmann as recorded in Deed Book 3527, pg. 167

5.4736^{ACS.}

SURVEY OF 5.4736^{ACS.}
VIRGINIA MILITARY SURVEY No. 978
PLEASANT TWP. FRANKLIN COUNTY, OHIO
AUG. 1986
Surveyed for Mr. Roger Allen Ehmann.

Jerry L. & Mary H. Bower
32.228[±] Deed Record 7232 A05

J. K. Harvey
Registered Surveyor No. 2282

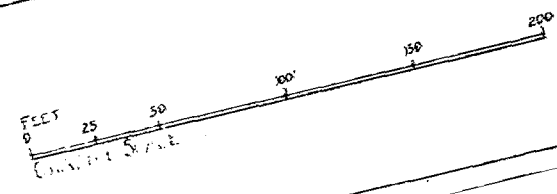

LAMBERT ROAD

LAMBERT ROAD 60'

Begin for Description

LOT 6

LOT 7

Roger E. & Norma F. Ehnman

65.00 ac. Deed
5.4736 ac. this survey
59.5264 ac. remaining

Deed Bk. 3527
pg. 167

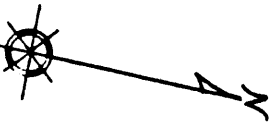

1.5268 ac in LOT 7

5.4736 ac.

3.9468 ac in LOT 8

N. 11° 46' 33" W.
404.43'

N. 36° 34' 40" E.
55.85'

S. 85° 37' 20" E. Iron Pin
59.50'

S. 63° 09' 20" E.
138.70'

S. 51° 42' 20" E.
108.20'

N. 86° 38' 15" E.
138.04'

S. 62° 19' 30" E.
273.15'

N. 77° 30' 00" E.
339.26' to E. Road

S. 77° 30' 00" W.
1052.60' from E. Road

Jerry L. & Mary H. Bower
Deed Record 7232405
92.228 ac

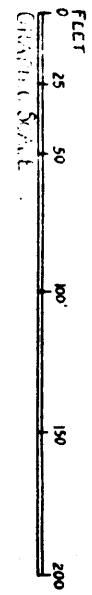

BIG DARBY CR.

SITE MAP
Scale: 1"=300'

Roger E. & Norma F. Ehnman
Deed Bk. 3527 pg. 167

LOT 6
Third Tract
22 ac

LOT 7
21.50 ac second tract

LOT 8
21.50 ac first tract

SITE
5.4736'

LAMBERT ROAD

REFERENCE: Being part of a 65.00 acre tract as conveyed to Roger E. and Norma F. Ehnman as recorded in Deed Book 3527, pg. 167

Begin for Description

S. 2° 22' 45" W.
62.00'

LAMBERT ROAD 60'

0-85-D

SURVEY OF 5.4736 ac.

VIRGINIA MILITARY SURVEY NO. 978
PLEASANT TWP. FRANKLIN COUNTY, OHIO
SCALE: 1"=40'

Surveyed for: Mr. Roger Allen Ehnman:
AUG. 1986

Z. K. Harvey
Registered Surveyor No. 2576