

SURVEY PLAT OF A 52.166 ACRE PARCEL  
 (RESIDUAL OF AN ORIGINAL 60.785 ACRE TRACT)

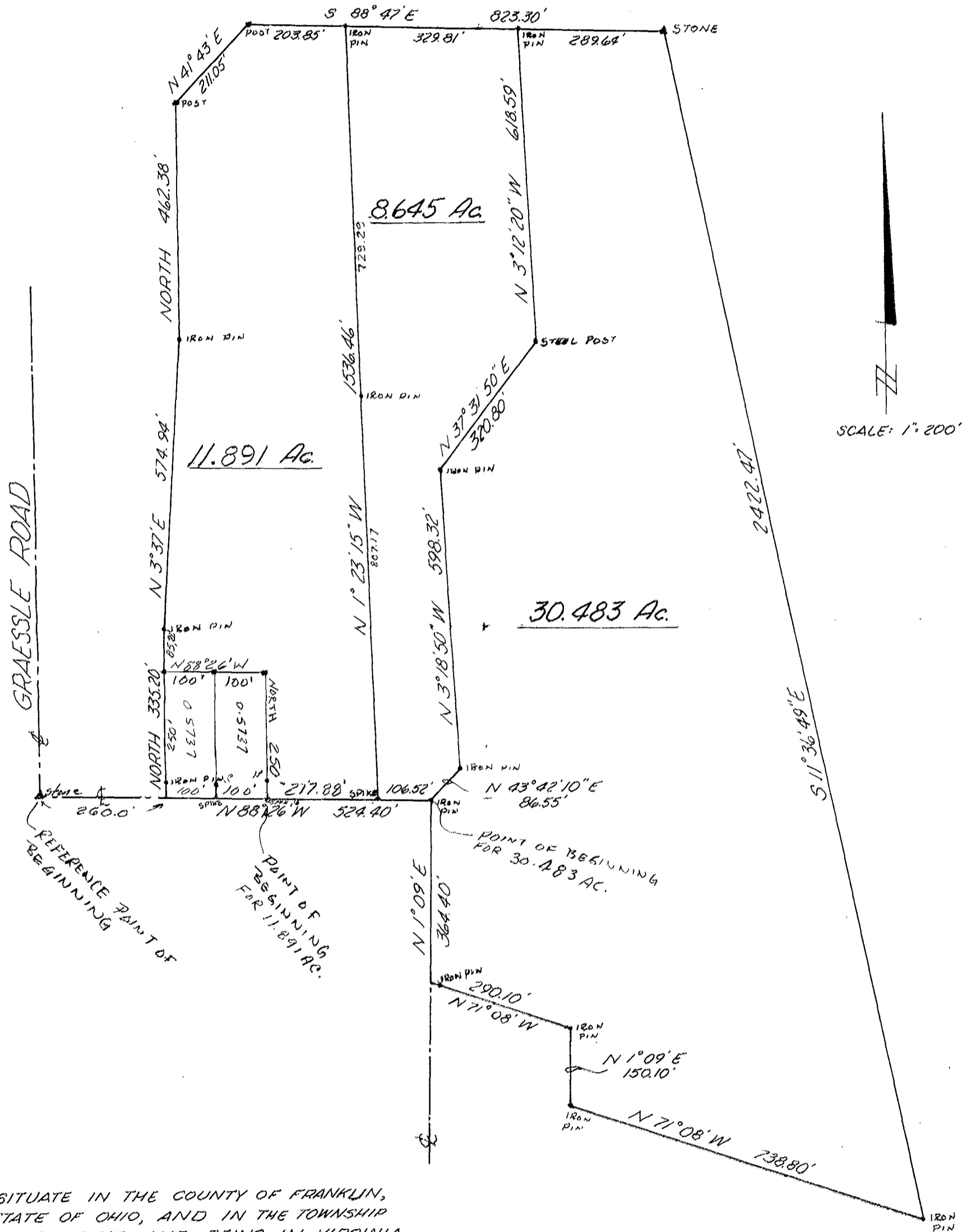

SITUATE IN THE COUNTY OF FRANKLIN,  
 STATE OF OHIO, AND IN THE TOWNSHIP  
 OF PLEASANT, AND BEING IN VIRGINIA  
 MILITARY SURVEY # 1467 AS RECORDED  
 IN VOL. 3689, PAGE 420.

BEARINGS FOR THIS  
 PLAT WERE BASED ON  
 DEED INFORMATION AS  
 RECORDED IN DEED VOL.  
 3689, PAGE 420.

THE JERRY A. MALOTT SURVEYING CO.  
 GROVE CITY, OHIO 43123