

JERRY A. MALOTT SURVEYING Co.

6810 East Main Street ~ Suite 101, Reynoldsburg, Ohio 43068 (614) 577-0957

FOR: **HUGH L. MCKINLEY**

PROPOSED LOT SPLIT

REVISED: 4-12-01

FEBRUARY 12, 2001 JOB NO. 14766A

LEGEND

- IRON PIN FOUND
- IRON PIN SET
- ▲ RAILROAD SPIKE SET

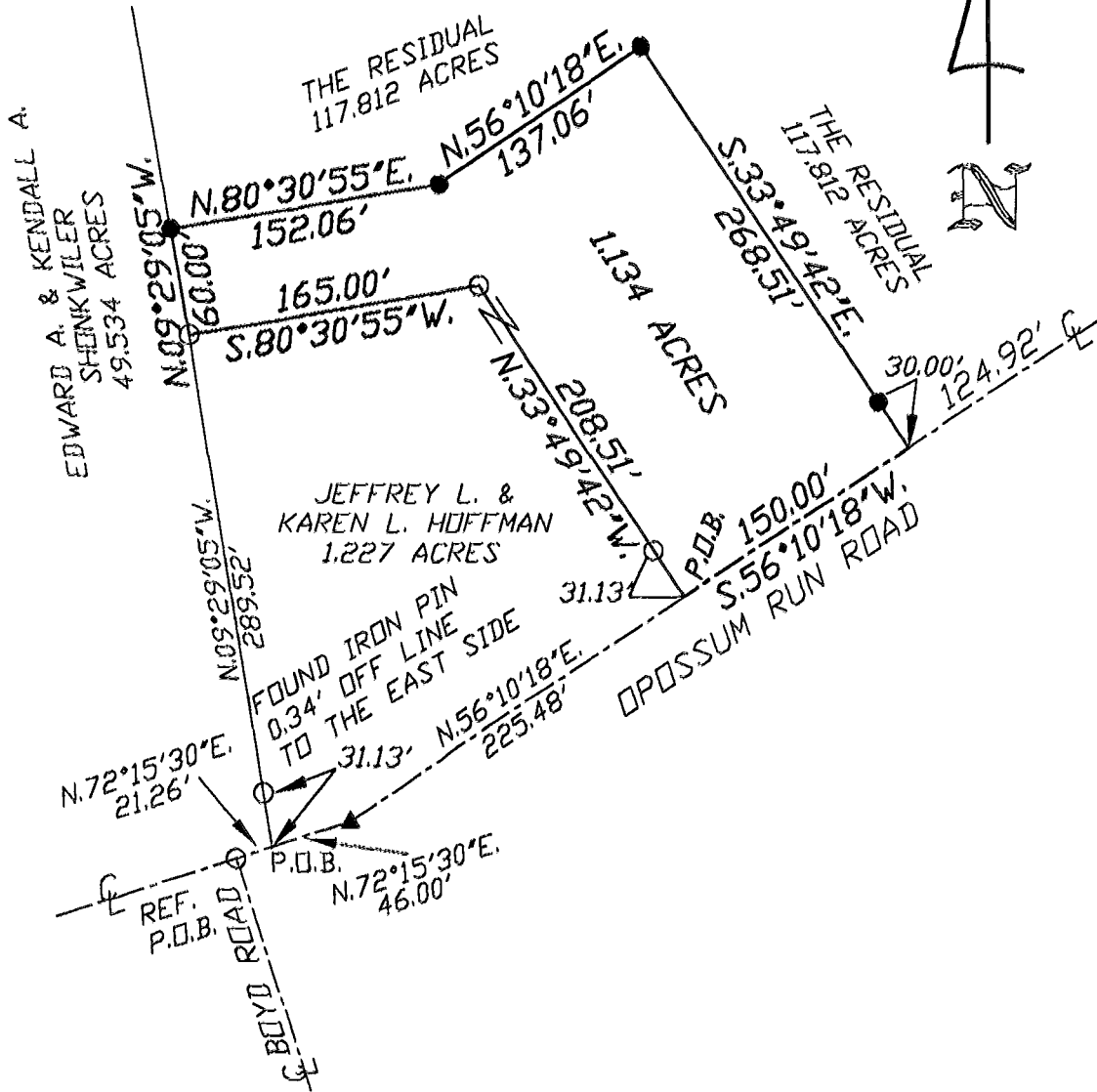
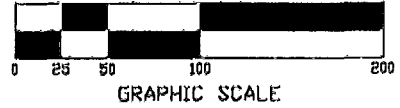

THIS PLAT WAS BASED ON AN ACTUAL FIELD SURVEY BY THE JERRY A. MALOTT SURVEYING COMPANY IN FEBRUARY, 2001.

BEARINGS WERE BASED ON THE SOUTHERLY LINE OF A 814.518 ACRE TRACT CONVEYED TO THE BOARD OF PARK COMMISSIONERS OF COLUMBUS, O.R. 5198, PG. E-14, FRANKLIN COUNTY RECORDER'S RECORDS.

ALL SET IRON PINS ARE 3/4" IN DIAMETER AND 30" IN LENGTH WITH PLASTIC I.D. CAPS.

BY Jerry A. Malott
Registered Surveyor #5963
JERRY A. MALOTT

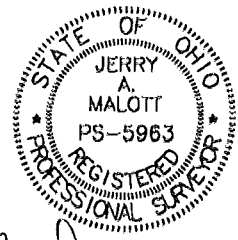

SCALE 1" = 100' DATE FEBRUARY 12, 2001

LOCATION State of Ohio, County of Franklin, Township of Pleasant, and Being Part of a 130.55 Acre Tract in D.B. 1716, Pg. 529, Franklin County Recorder's Records.

7685675
7106675

SORT - 00197307 000037

0-81-G
PLEASANT Twp.