

SURVEY PLAT OF 7.813 ACRES FOR MICHAEL RICE.

4/22/86

2-875

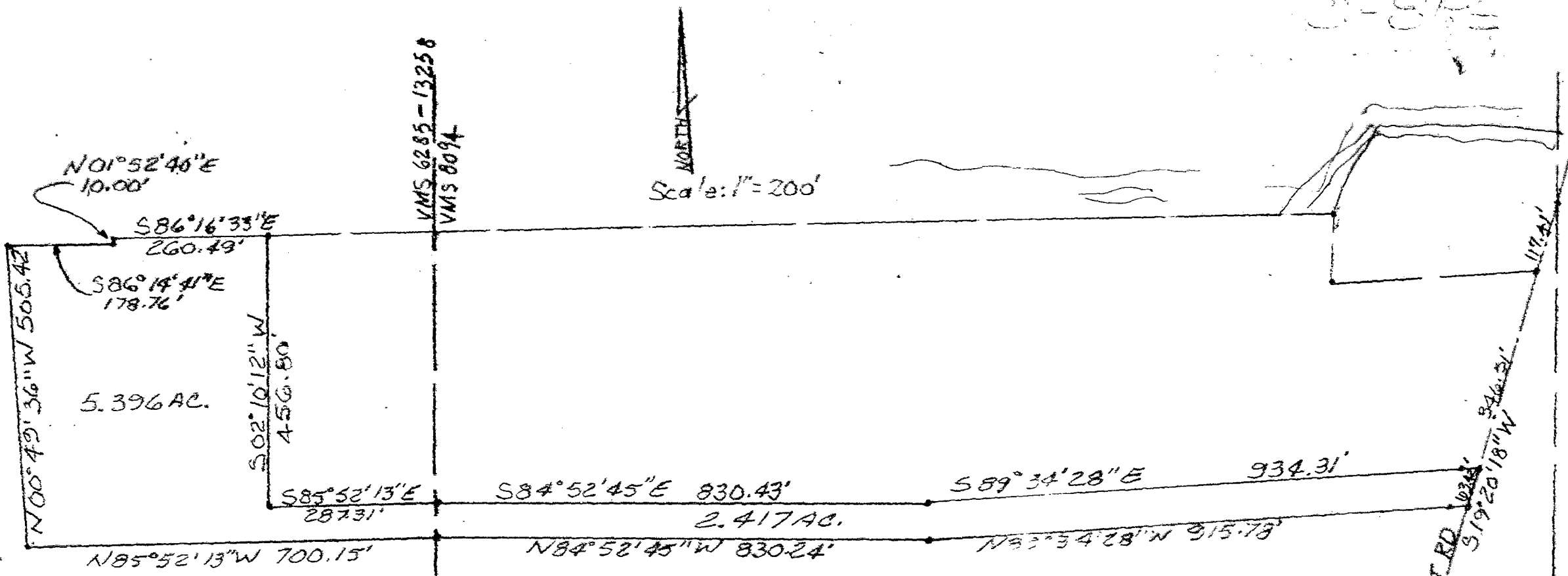

SITUATED IN THE STATE OF OHIO, COUNTY OF
FRANKLIN TOWNSHIP OF PLEASANT VMS # 6285-
13258 & VMS 8094.
PRIOR DEED REF. VOL 3205 PG 640.

THIS PLAT WAS PREPARED
FROM AN ACTUAL FIELD
SURVEY IN APRIL 1986 BY
THE JERRY A. MALOTT SURVEYOR

Jerry A. Malott

