

# EVANS MECHWART HAMBLETON & TILTON

CIVIL ENGINEERS — SURVEYORS  
COLUMBUS, OHIO

0-33-A

Survey of Anna L. Poorman (deceased) Parcel  
Part of original Lots 6 & 7 of Baker Estate  
V.M.S. 1383 - Jackson Twp., Franklin Co., Ohio

SCALE 1" = 60'

FEBRUARY 26, 1959

DEED BOOK \_\_\_\_\_, PAGE \_\_\_\_\_

PLAT BOOK \_\_\_\_\_, PAGE \_\_\_\_\_

- = IRON PIN SET
- = IRON PIN FOUND

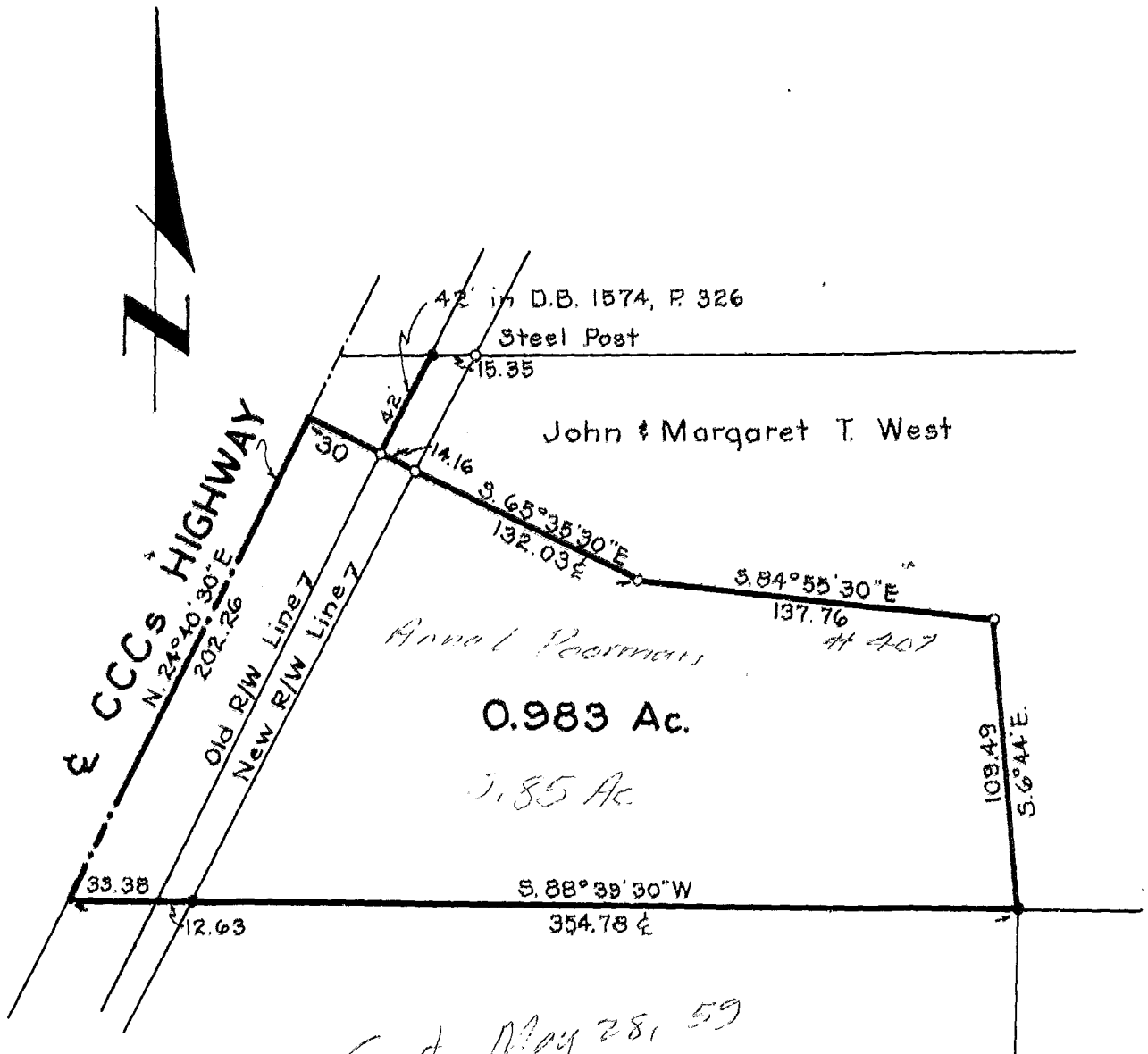

*Cert May 28, 59*  
*[Signature]*

We hereby certify that the foregoing plat was prepared from an actual survey of the premises and shows the location of the boundaries.

EVANS MECHWART HAMBLETON & TILTON

BY \_\_\_\_\_

Registered Surveyor # 483

79606775