

ARNOLD SURVEY COMPANY

3911 BROADWAY STREET · SUITE C · GROVE CITY, OHIO 43123 · TEL. (614)875-7684

SCALE: 1" = 100'

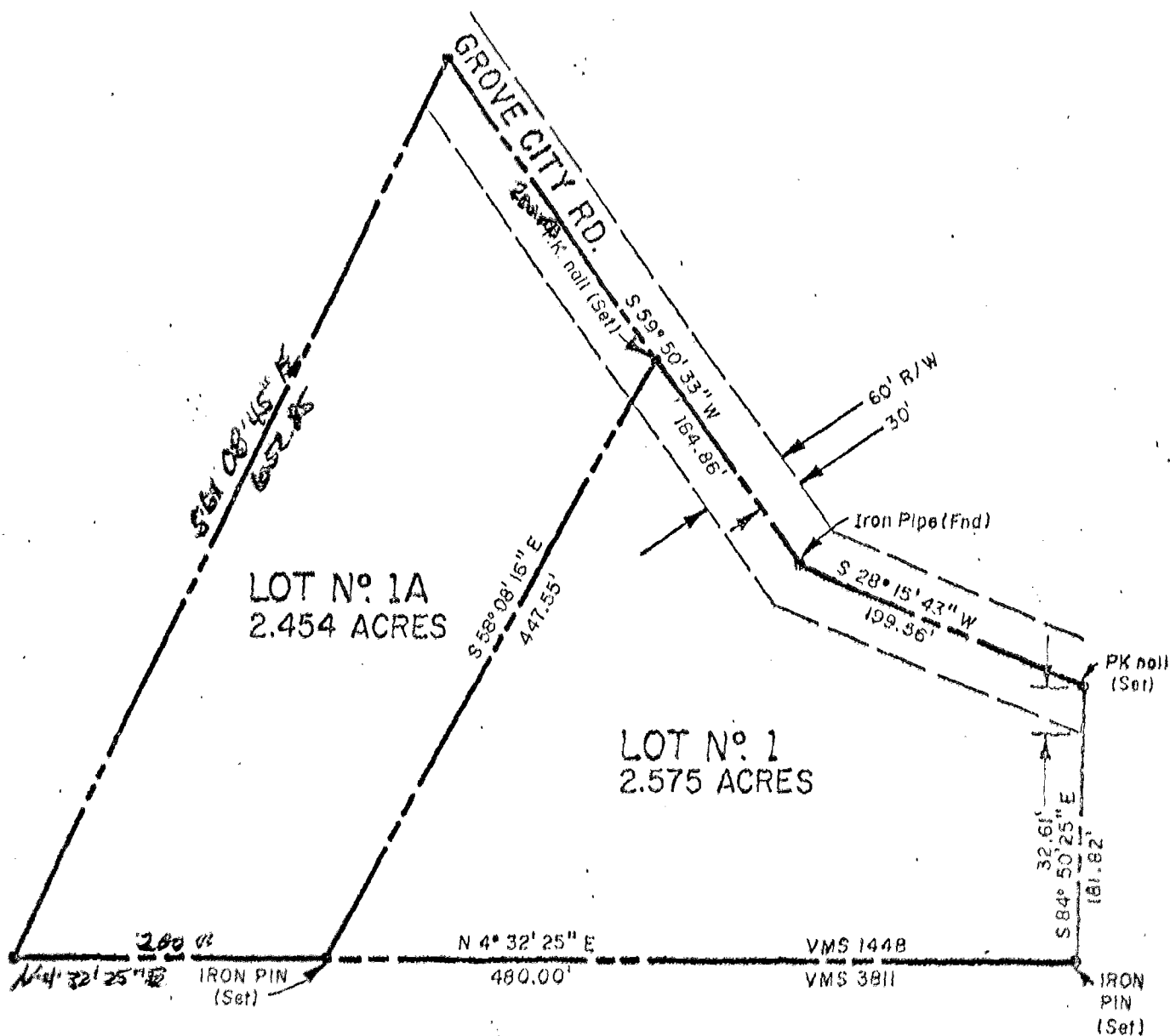

2.559 Ac. BOUNDARY SURVEY PLEASANT TOWNSHIP - FRANKLIN COUNTY, OHIO

BEARINGS ARE BASED ON ASSUMED BEARING OF THE WEST
BOUNDARY OF VMS # 1448 BEING N 4° 32' 25" E

I hereby certify that the attached plat was prepared
from information obtained from an actual field survey
of the premises, and that said plat is correct.

Roger P. Arnold
Registered Surveyor # 6065

Date NOV. 17, 1989

