

0-79-G

Charles J. & Vickie Lynn Lediard  
D.B. 3342 Pg. 49  
5.014 Acres

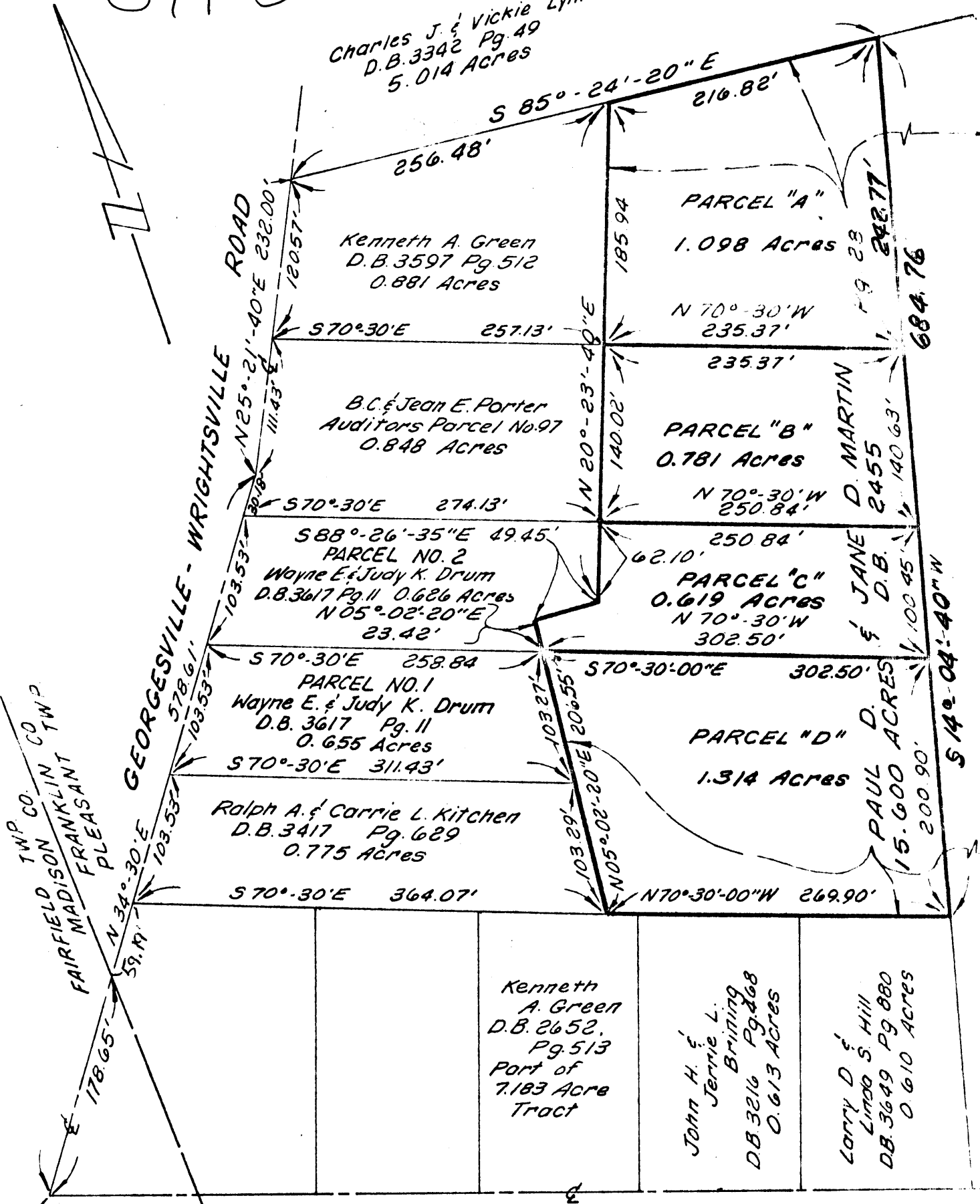

Beginning Point For Reference

S. R. 665

DIVISION OF PART OF 15.600 ACRE TRACT  
PART OF SURVEY No. 6297, V.M. LANDS,  
PLEASANT TWP., FRANKLIN CO., OHIO

for  
**PAUL MARTIN**

SCALE: 1"=100'

SEPTEMBER, 1978  
THE JENNINGS-LAWRENCE CO.  
Civil Engineers and Surveyors  
555 Buttles Avenue  
Columbus 15, Ohio

By *Ray T. Underwood*  
Registered Surveyor

Revised September 28, 1978

175856775