

Rodger Irwin Baker S-5539

0-79-E

Registered Professional Surveyor

0-79-E

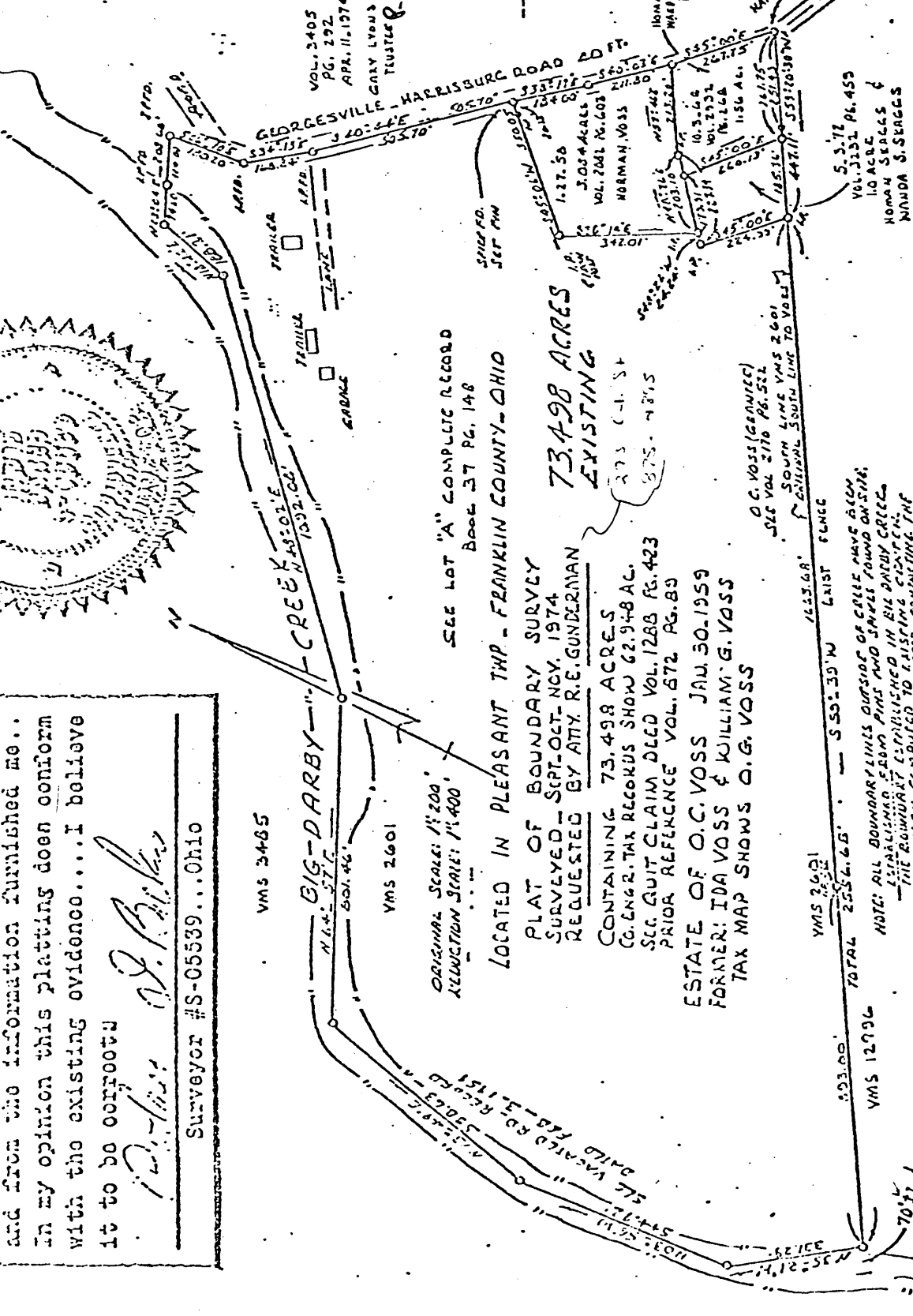
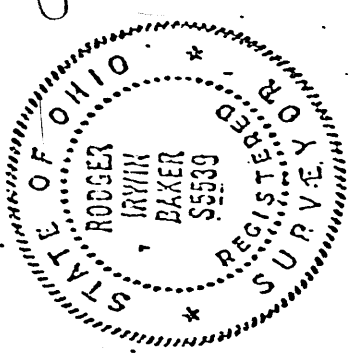

and from the information furnished me... in my opinion this platting does conform with the existing evidence... I believe it to be correct
Rodger Irwin Baker
Surveyor #S-05539... Ohio

SEE LOT "A" COMPLETE RECORD
BASE AT PG. 148

LOCATED IN PLEASANT TWP - FRANKLIN COUNTY - OHIO

PLAT OF BOUNDARY SURVEY
SURVEYED - SEPT-OCT-NOV. 1974
REQUESTED BY ATTY. R.E. GUNDERMAN
CONTAINING 73.498 ACRES
CO. ENG'R. TAX RECORDS SHOW 62.948 AC.
SEC. QUIT CLAIM DEED VOL. 1283 PG. 423
PRIOR REFERENCE VOL. 672 PG. 89

ESTATE OF O.C. VOSS JAN. 30, 1959
FORMER: IDA VOSS & WILLIAM G. VOSS
TAX MAP SHOWS O.G. VOSS

73.498 ACRES
EXISTING

O.C. VOSS (GRANTEE)
SEE VOL 2170 PG. 522
SOUTH LINE YMS 2601
ORIGINAL SOUTH LINE TO VOSS

EXIST FENCE
S 55° 33' 30" W
255.265'

NOTE: ALL BOUNDARIES OUTSIDE OF CREEK HAVE BEEN
ESTABLISHED BY SPOKE PINS AND SNAPE TOWN ON 5TH
THE BOUNDARY ESTABLISHED IN BIG DAWY CREEK
WAS ALLEN COMPUTED TO FITTING CORNER. THE
OF PRESENT CHANNEL OF FRANKLIN CO. CANAL,
TAX MAP DEPARTMENT OF FRANKLIN CO. CANAL
RECALCULATED HAS BEEN COMPUTED BY ENTIRE
AND DEPARTMENTS AND DIVISIONS.

Rodger Irwin Baker
REG. OHIO SURVYOR S-5539
235 S. MAIN ST LONDON, OHIO
TEL 851-0449 851-3418

RODGER IRWIN BAKER
PROFESSIONAL SURVEYOR
OHIO, IND., KY., W. VA., GA.
235 SOUTH MAIN STREET
LONDON, OHIO 43140
TEL 852-0449

"This Plat Filed With Me For Acceptance"
Co. Zoning _____ Date _____
Co. Engineer _____ Date _____
Co. Health _____ Date _____
Co. Auditor _____ Date _____

3155 Harrisburg - Georgesville Rd.
Parcel No. - 1180 Pleasant Twp.