Split

61.281 AC PATRICK A. & JUDY ANN GRAGG DR 5038, J02

O-95-E PRAIRIE TWP

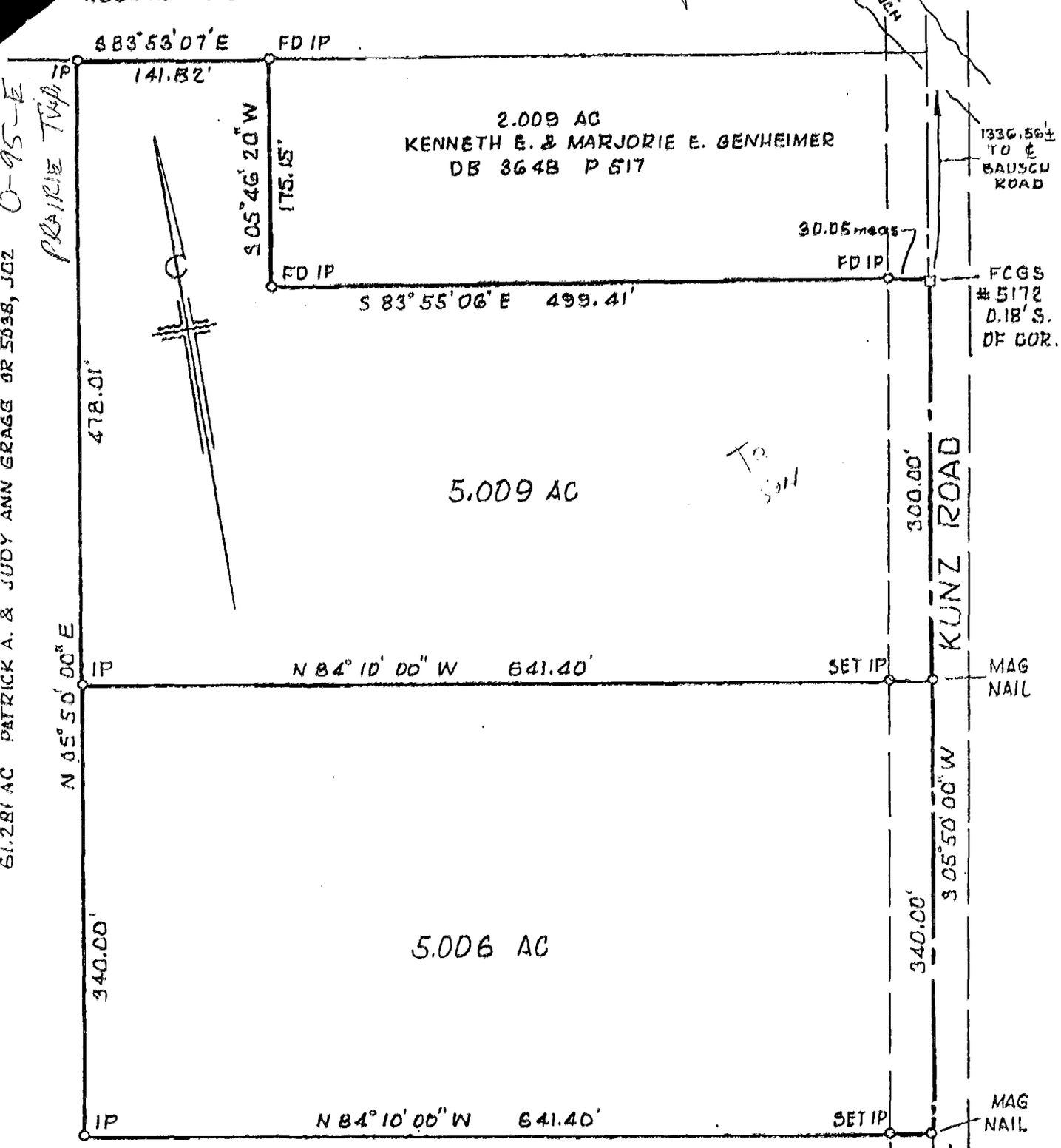

BEARINGS ARE BASED ON BEARING OF S 05°50'00"W FOR CENTERLINE OF KUNZ RD IN DR 5038, J02

SET IPS ARE 5/8X30 REBARS WITH YELLOW PLASTIC CAPS EMBOSSED "THOMAS ENGR & SURVEYING"

0 100 200 300

SCALE 1" = 100'

PLAT OF SURVEY
OF 5.009 & 5.006 AC TR.
PRAIRIE TWP, FRANKLIN CO., OHIO
VMS #1436 MAY 1999 1871-99

THE THOMAS ENGINEERING & SURVEYING CO.

ROBERT G. WATTS RPLS #4158

TOTAL P.10

78106925
78106900