

0-79-2

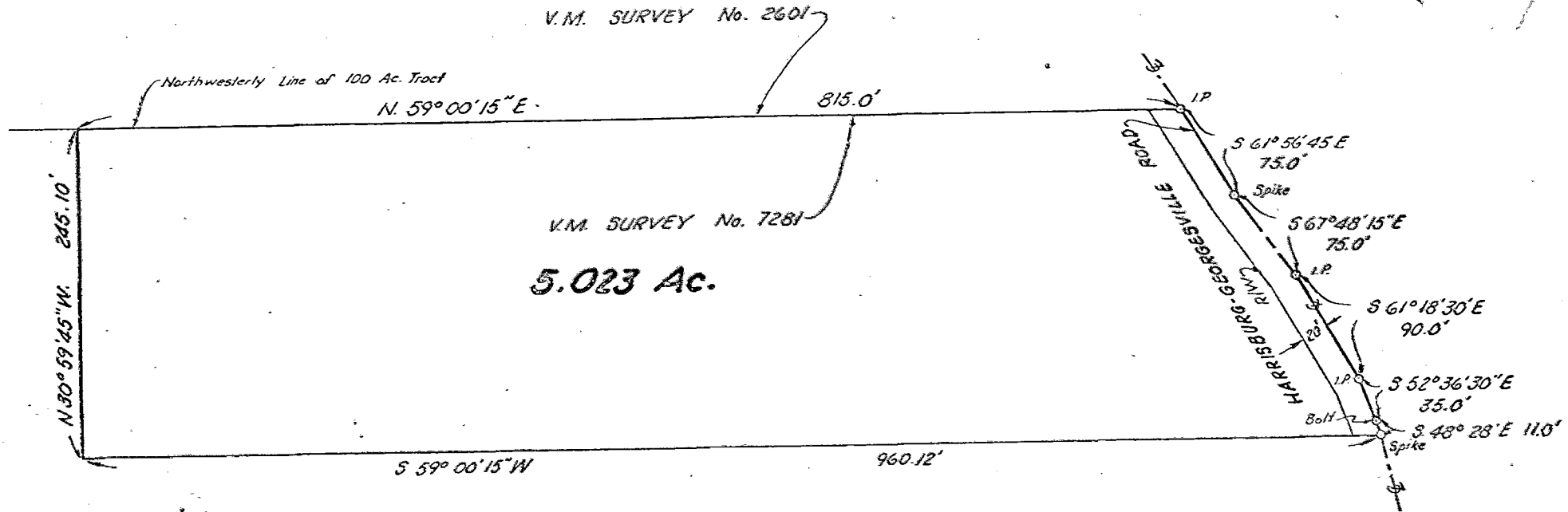

V.M. SURVEY No. 2601

Northwesterly Line of 100 Ac. Tract  
N. 59° 00' 15" E.

815.0'

V.M. SURVEY No. 7281

5.023 Ac.

N 30° 59' 45" W. 245.10'

S 59° 00' 15" W

960.12'

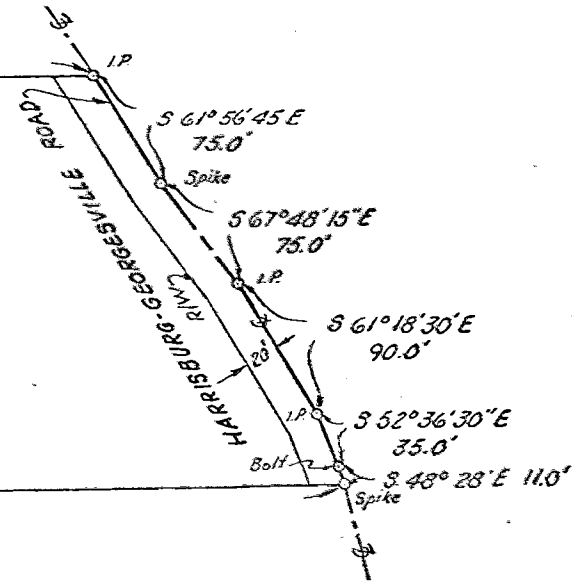

5.023 ACRE  
 PART V. M. SURVEY No. 7281  
 PLEASANT TWP., FRANKLIN CO., OHIO  
 for

**DIMITAR TRAIKOVICH**

SCALE: 1" = 100' JULY, 1969

THE JENNINGS - LAWRENCE CO.  
 Civil Engineers and Surveyors  
 555 Buttes Avenue  
 Columbus 15, Ohio.

By Loy T. Underwood  
 Registered Surveyor

