

P:\4411\Survey\Drawings\4411bdc1.DWG AUG 14, 1997 @ 1:57 PM CREM2

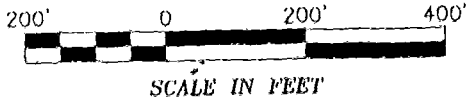
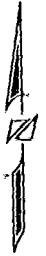
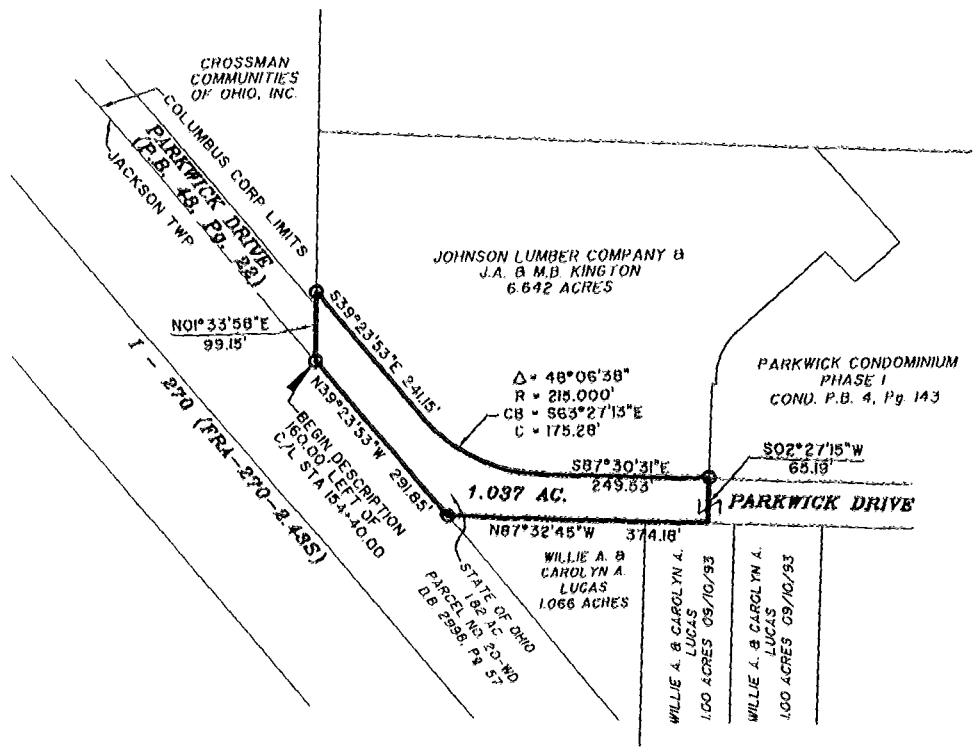

LEGEND

○ IRON PIN

NOTE: THE BEARINGS ON THE ATTACHED PLAT WERE BASED ON THE BEARING OF $S39^{\circ}23'53''E$ FOR THE CENTERLINE OF SAID PARKWICK DRIVE AS SHOWN ON SAID SHEET 23 OF 31, RIGHT-OF-WAY ONLY PLANS (FRA-270-2.43S)

1.037 ACRES
PART OF
PARKWICK DRIVE
 City of Columbus
 Franklin County, Ohio

Scale: 1"=800' Date: AUGUST 13, 1997



Prepared By:
 R. D. Zande & Associates, Inc.
 1837 Dublin Road
 Columbus, Ohio 43216

[Signature]
 REGISTERED SURVEYOR NO. 6096

79 606 975