

# BAUER, DAVIDSON & MERCHANT, INC.

CONSULTING ENGINEERS

255 GREEN MEADOWS DRIVE SOUTH P.O. BOX 370 POWELL OHIO 43065

BOUNDARY SURVEY MAP OF A 0.437 ACRE AREA OF LAND LOCATED SOUTHWEST PARKWICK DRIVE AND EAST OF THE INTERSECTION OF INTERSTATE ROUTE 1-270 AND GEORGESVILLE ROAD, IN THE CITY OF COLUMBUS, COUNTY OF FRANKLIN, STATE OF OHIO.

(WESTERLY PARCEL)

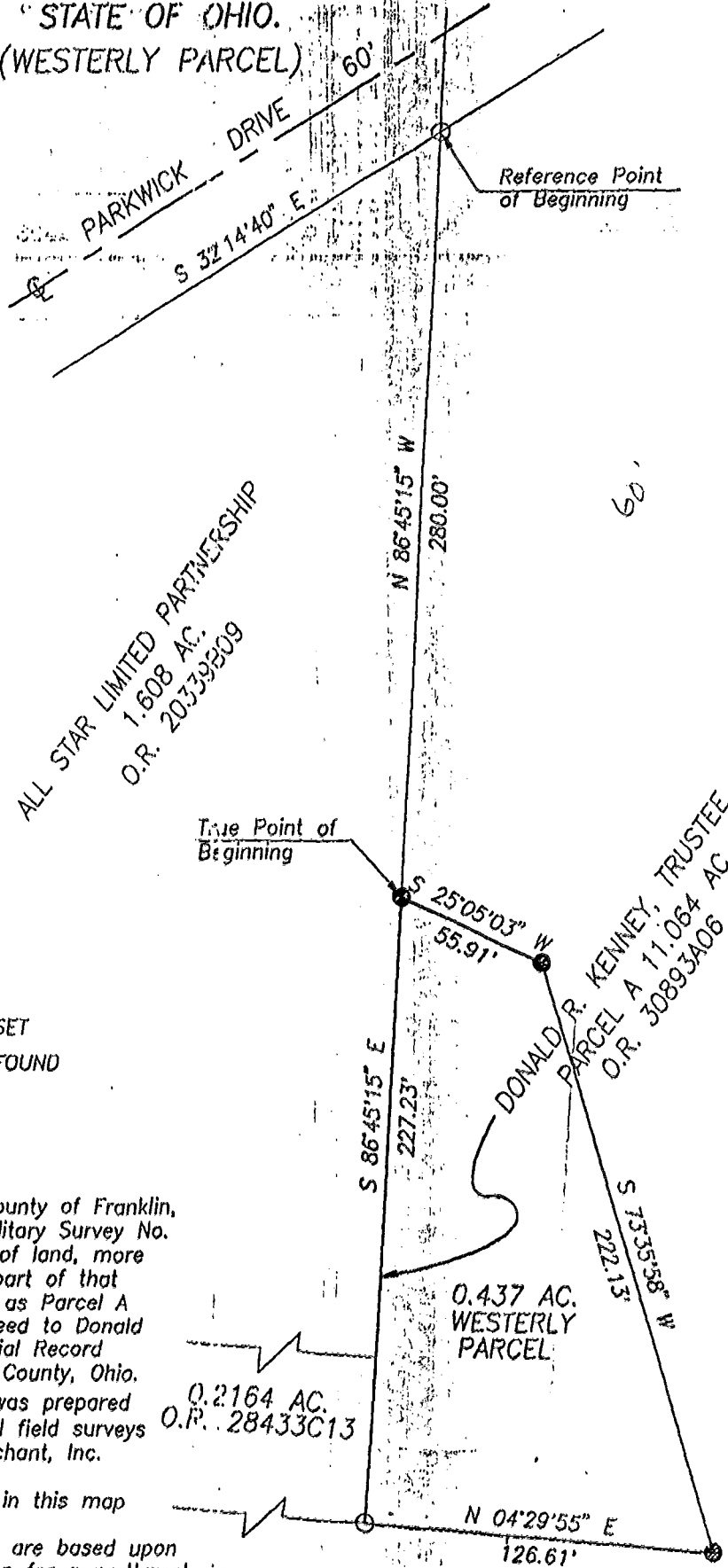

- 3/4-INCH IRON PIPE SET
- 1/2-INCH IRON PIPE FOUND

Situated in the State of Ohio, County of Franklin, City of Columbus, being in Virginia Military Survey No. 13950 and being a 0.437 acre area of land, more or less, said 0.437 acre area being part of that 11.064 acre tract of land designated as Parcel A and described in Exhibit "A" in the deed to Donald R. Kenney, Trustee, of record in Official Record 30893A06, Recorder's Office, Franklin County, Ohio.

We hereby state that this map was prepared from information obtained from actual field surveys conducted by Bauer, Davidson & Merchant, Inc. in July and September of 1995.

All of the survey markers noted in this map were in place in September of 1995.

The bearings shown on this map are based upon the bearing of S-39°23'53" E as given for a northwesterly limited access right-of-way line of said Interstate 1-270 located 165.00 feet left of the centerline station 138+97.09.

BAUER, DAVIDSON & MERCHANT, INC.  
Consulting Engineers

By *Jimmie L. Davis*

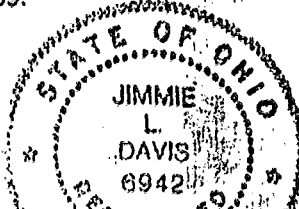

Scale: 1" = 80'  
Order No. 1613-95

79 357000