

79357025

0-93-C

TREMBLY FAMILY LIMITED PARTNERSHIP TWO,
 CHRISTINA R. DAVIS & PATRICIA A. OSTRANDER
 PARCEL TWO
 ORIGINAL 37.998 ACRES
 O.R. 7012, J15
 O.R. 19957, D05 &
 INSTR: 199804210095605

PRAIRIE TWP.

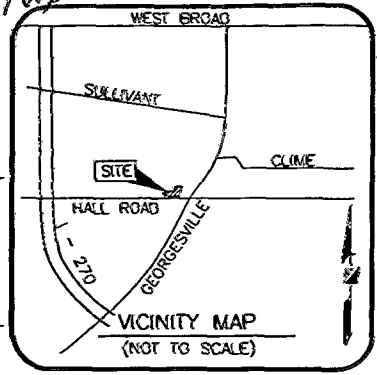

65725 - BOUNDARY SURVEY Layout MAY 15, 2002 10:59 AM

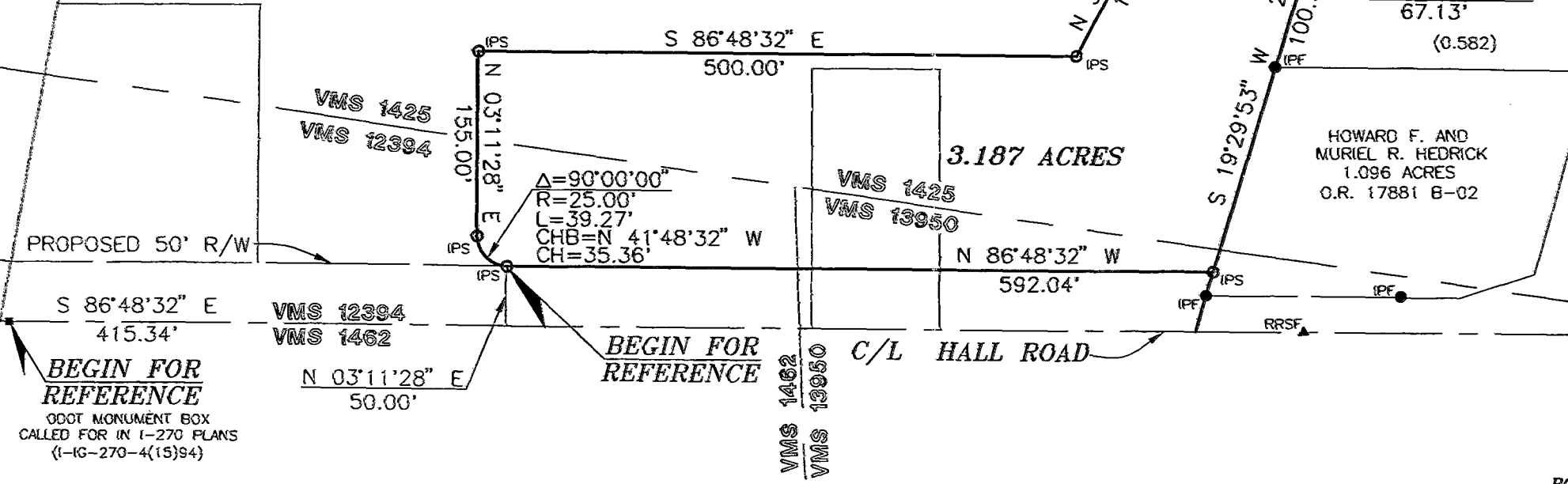

NOTES:

1. THIS SURVEY DOES NOT REPRESENT ANY EASEMENTS THAT MAY AFFECT THE SUBJECT PARCEL.
2. THIS SURVEY DOES NOT REPRESENT ANY UNDERGROUND UTILITIES THAT MAY AFFECT THE SUBJECT PARCEL.
3. ALL IRON PINS SET ARE 3/4 INCH IRON PIPES, 30 INCHES IN LENGTH, WITH A YELLOW CAP BEARING THE NAME "R. D. ZANDE".

BEGIN FOR REFERENCE
 ODOT MONUMENT BOX
 CALLED FOR IN I-270 PLANS
 (I-IG-270-4(15)94)

BEGIN FOR REFERENCE

LEGEND

- IPF IRON PIN FOUND
- ⊙ IPS IRON PIN SET
- ▲ RRSF RAILROAD SPIKE FOUND
- △ RRS S RAILROAD SPIKE SET
- ◆ PKNF PK NAIL FOUND
- MON MONUMENT BOX FOUND
- CMF CONCRETE RIGHT-OF-WAY MONUMENT FOUND
- STONE STONE FOUND

CERTIFICATION:

I HEREBY CERTIFY THAT THIS SURVEY SHOWN ON THE ATTACHED PLAT WAS PREPARED FROM AN ON THE GROUND SURVEY IN APRIL, 2002 MADE UNDER MY SUPERVISION AND THAT IT AND THE INFORMATION, COURSES AND DISTANCES AS SHOWN ARE CORRECT TO THE BEST OF MY KNOWLEDGE.

R. D. ZANDE & ASSOCIATES, INC.

Jeffrey D. Hofius 05/15/02
 JEFFREY D. HOFIUS
 REGISTERED SURVEYOR NO. 7455
 DATE

BASIS OF BEARINGS:

THE BEARINGS SHOWN HEREON ARE BASED ON THE BEARING OF N 86°36'45" W FOR THE CENTERLINE OF HALL ROAD, OF RECORD IN INSTR: 199804210095605 RECORDER'S OFFICE, FRANKLIN COUNTY, OHIO.

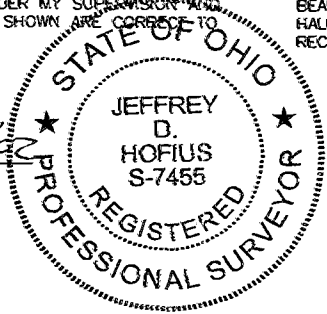

BOUNDARY SURVEY
3.187 ACRE TRACT
 LYING IN
VIRGINIA MILITARY SURVEY
NO. 1425, 12394, AND 13950
 CITY OF COLUMBUS, FRANKLIN COUNTY, OHIO

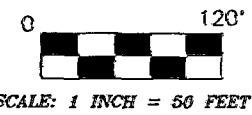

PREPARED BY:
R.D. Zande & Associates
 1237 DUBLIN ROAD
 COLUMBUS, OHIO 43215