

19352025

TREMBLY FAMILY LIMITED PARTNERSHIP TWO,
CHRISTINA R. DAVIS & PATRICIA A. OSTRANDER
PARCEL TWO
ORIGINAL 37.998 ACRES
O.R. 7012, J15
O.R. 19957, D05 &
INSTR: 199804210095605

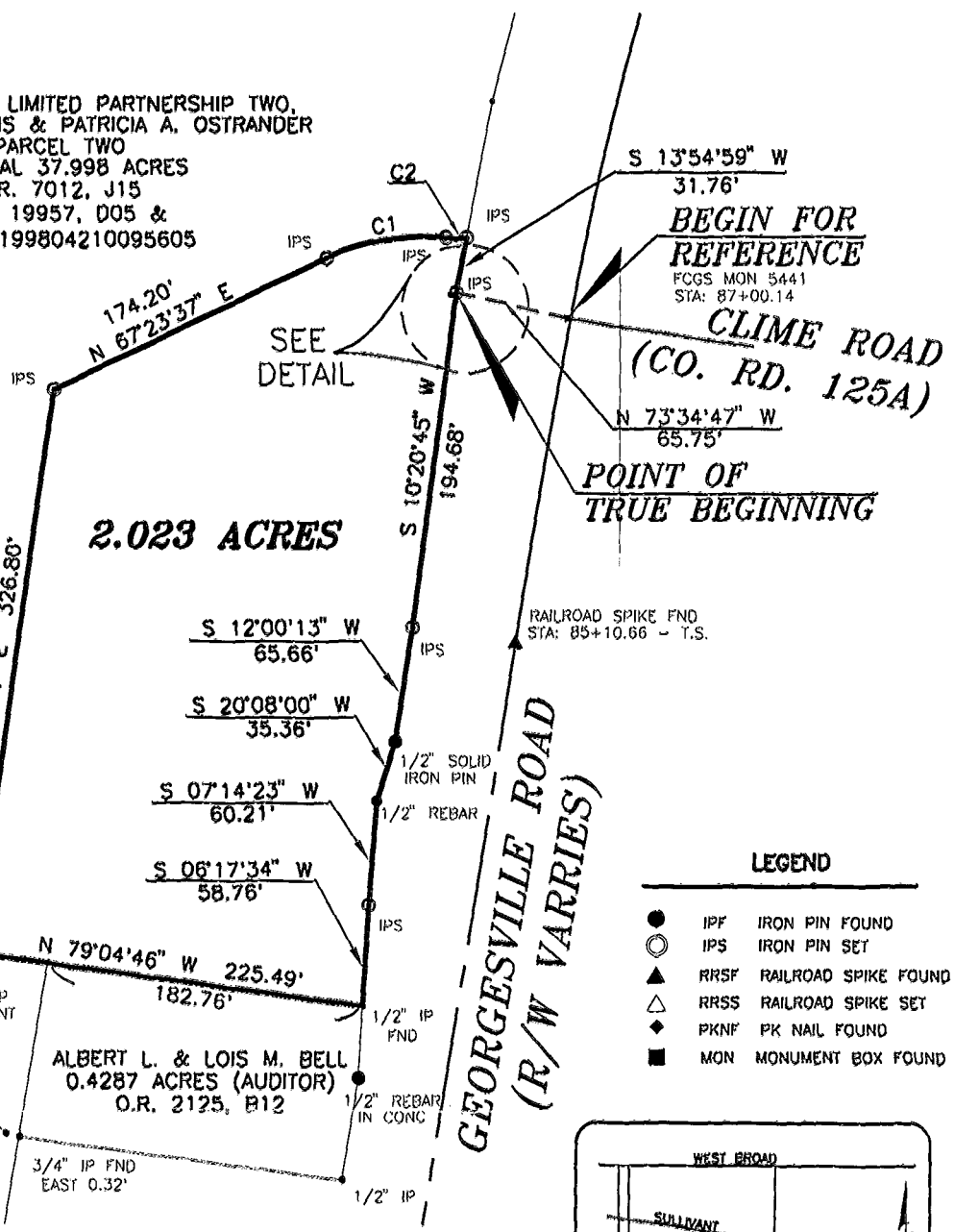

C1
 $\Delta=32^{\circ}22'02''$
 $R=125.00'$
 $L=70.61'$
 $CHB=N 83^{\circ}34'38'' E$
 $CH=69.68'$
C2
 $\Delta=15^{\circ}12'21''$
 $R=45.00'$
 $L=11.94'$
 $CHB=S 87^{\circ}50'31'' E$
 $CH=11.91'$

BEGIN FOR REFERENCE
FCGS MON 5441
STA: 87+00.14

CLIME ROAD (CO. RD. 125A)
 $N 73^{\circ}34'47'' W$
 $65.75'$

POINT OF TRUE BEGINNING

RAILROAD SPIKE FND
STA: 85+10.66 - T.S.

LEGEND

- IPF IRON PIN FOUND
- IPS IRON PIN SET
- ▲ RRSF RAILROAD SPIKE FOUND
- ◇ PKNF PK NAIL FOUND
- MON MONUMENT BOX FOUND

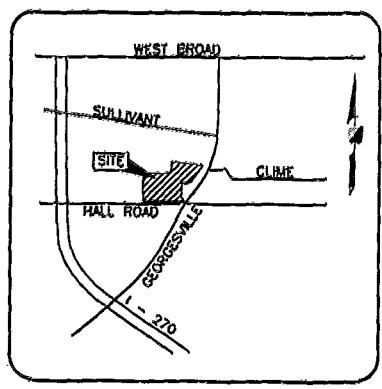

VICINITY MAP
(NOT TO SCALE)

SURVEY OF
2.023 ACRES
LYING IN
SURVEY NO. 1425

VIRGINIA MILITARY SURVEY DISTRICT
CITY OF COLUMBUS, COUNTY OF FRANKLIN,
STATE OF OHIO

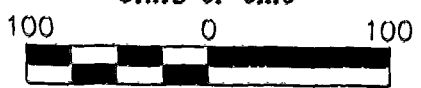

SCALE IN FEET
SCALE: 1 INCH = 100 FEET

PREPARED BY:
R.D.Zande & Associates
1237 DUBLIN ROAD
COLUMBUS, OHIO 43215

COPYRIGHT © 2002 R.D. ZANDE & ASSOCIATES, INC.

ALL RIGHTS RESERVED. ALL REPORTS, PLANS, SPECIFICATIONS, COMPUTER FILES, FIELD DATA, NOTES, DOCUMENTS, AND OTHER ITEMS PREPARED BY R. D. ZANDE & ASSOCIATES, INC. ("ZANDE") ARE INSTRUMENTS OF SERVICE AND REMAIN ITS PROPERTY. THE USE OF THESE ITEMS BY ZANDE'S CLIENT IS SUBJECT TO ALL OF THE TERMS, CONDITIONS AND LIMITATIONS SET FORTH IN THE AGREEMENT BETWEEN SUCH CLIENT AND ZANDE. ADDITIONAL USE IS PROHIBITED WITHOUT THE WRITTEN CONSENT OF ZANDE.

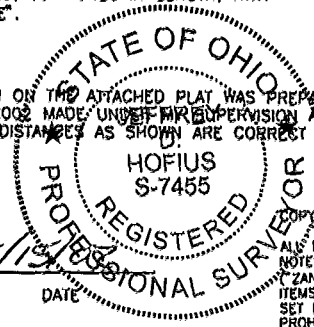

R. D. ZANDE & ASSOCIATES, INC.
JEFFREY L. HOFIUS
REGISTERED SURVEYOR NO. 7455

P: 6572 SURVEY \DWG\ 6572S-P3.dwg 6572S - BOUNDARY SURVEY May 15, 2002 - 12:51:23pm smd13

0-95-C
PRAIRIE TWP.