

# Myers Surveying Company, Inc.

2740 East Main Street, Columbus 43209 (Bexley), Ohio  
614-235-8677 FAX: 614-235-4559

A Boundary Survey prepared for and certified to:

**Kemp/Schaeffer/Rowe/Lardiere and/or**

**JEEP EAGLE WEST**

**Legal Description:** Situated in Ohio, County of Franklin, City of Columbus, Being 1.000 Acre, Virginia Military Survey No. 1462

**Applicant:**

**Posted Address:** Automall Drive, Columbus, Ohio

**Apparent Encroachments:** None.

Terex Tractor Corp.  
O.R. 13735 O-19  
9.990 Ac.

H. B. R. Enterprises  
O.R. 11726 F 08  
3.0005 Ac.

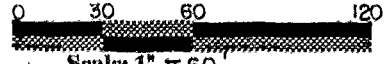

Scale: 1" = 60'  
Date: 5-01-97  
REV. 6-09-97 (blacktop)

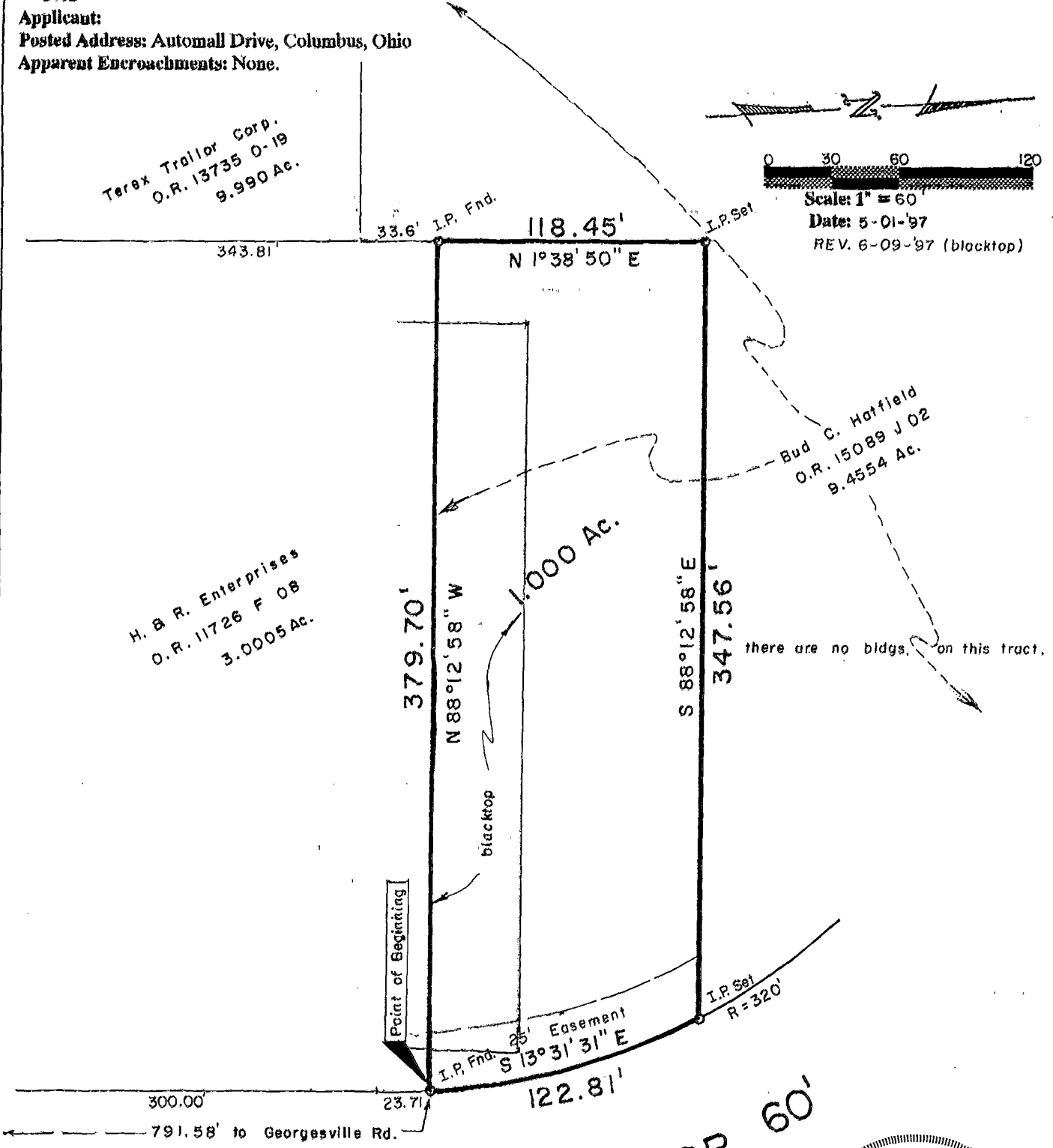

Bud C. Hofffield  
O.R. 15089 J 02  
9.4554 Ac.

there are no bldgs. on this tract.

**AUTO MALL DR. 60'**  
(ded. P.B. 70, Pg. 77)

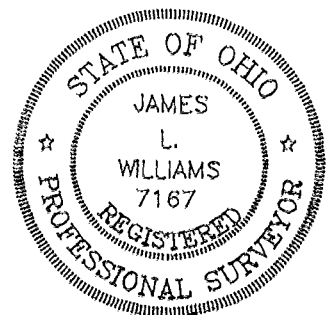

We hereby certify that the foregoing Boundary Survey was prepared from actual field measurements in accordance with Chapter 4733-37 Ohio Administrative Code. Iron pins set are 30"x1" O.D. with an orange plastic plug inscribed "P.S. 6579", unless otherwise noted. Basis of bearing is Plat Book 70, Page 77, the centerline of Auto Mall Drive held as North 01 degrees 47 minutes 02 seconds East.

Myers Surveying Co., Inc.  
By *James L. Williams*  
Professional Surveyor

PARCEL 79107000