

0-96-B
PRAIRIE TWP.

Myers Surveying Company, Inc.

2740 East Main Street, Columbus 43209 (Bexley), Ohio
614-235-8677 FAX: 614-235-4559

A Boundary Survey prepared for and certified to:

Kemp Schaeffer Rowe Lardiere

Legal Description: Situated in Ohio, County of Franklin, City of Columbus, Being 1.664 Acres, Part of Virginia Military Survey No. 1462 and part of the 6.6635 Acre tract conveyed to Bud C. Hatfield (ORV 14847 D-16)

Applicant:

Posted Address: Auto Mall Drive, Columbus, Ohio

INTERSTATE ROUTE 270

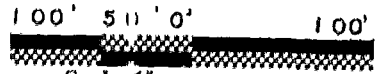

Scale: 1" = 100'

Date: 3-13-2002

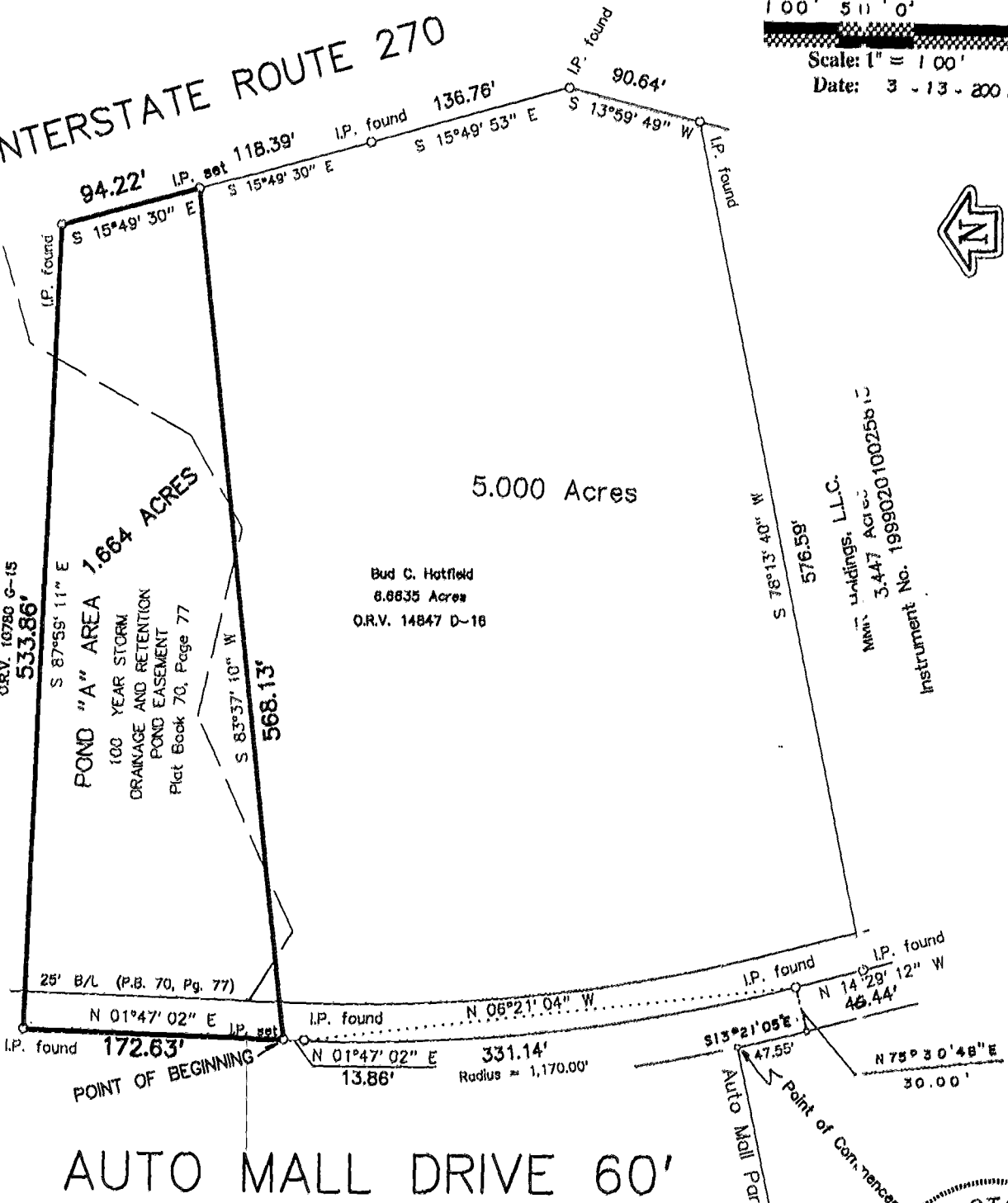

Bud C. Hatfield
12.1487 Acres
ORV. 10780 G-15
533.86'

POND "A" AREA 1.664 ACRES
100 YEAR STORM
DRAINAGE AND RETENTION
POND EASEMENT
Plat Book 70, Page 77

Bud C. Hatfield
6.6635 Acres
O.R.V. 14847 D-16

Miner Holdings, L.L.C.
3.447 Acres
Instrument No. 199902010025615

AUTO MALL DRIVE 60'

We hereby certify that the foregoing Boundary Survey was prepared from actual field measurements in accordance with Chapter 4733-37 Ohio Administrative Code. Iron pins set are 30"x1" O.D. with an orange plastic plug inscribed "P.S. 6579", unless otherwise noted. Basis of bearing is the centerline of Auto Mall Drive held as North 01 degrees 47 minutes 02 seconds East, Plat Book 70, Page 77.

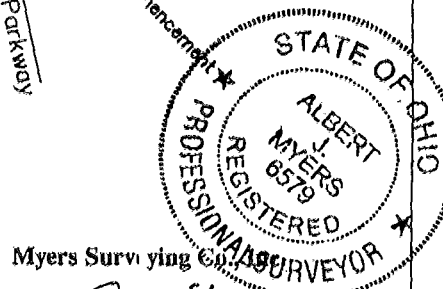

Myers Surveying Co.
By *Albert J. Myers*
Professional Surveyor

19107000