

**ORTH  
POINT**

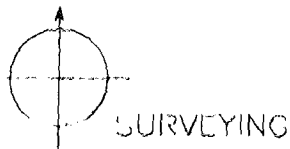

6202 Outville Road SW  
Pataskala, Ohio 43062-9526  
Phone (614) 927-2474  
Fax (614) 927-2474

# BOUNDARY SURVEY

Situated in the state of Ohio,  
County of Franklin, and in the  
city of Columbus, Township of  
Prairie, within Virginia Military  
District Survey Number 9221

NPS-940313

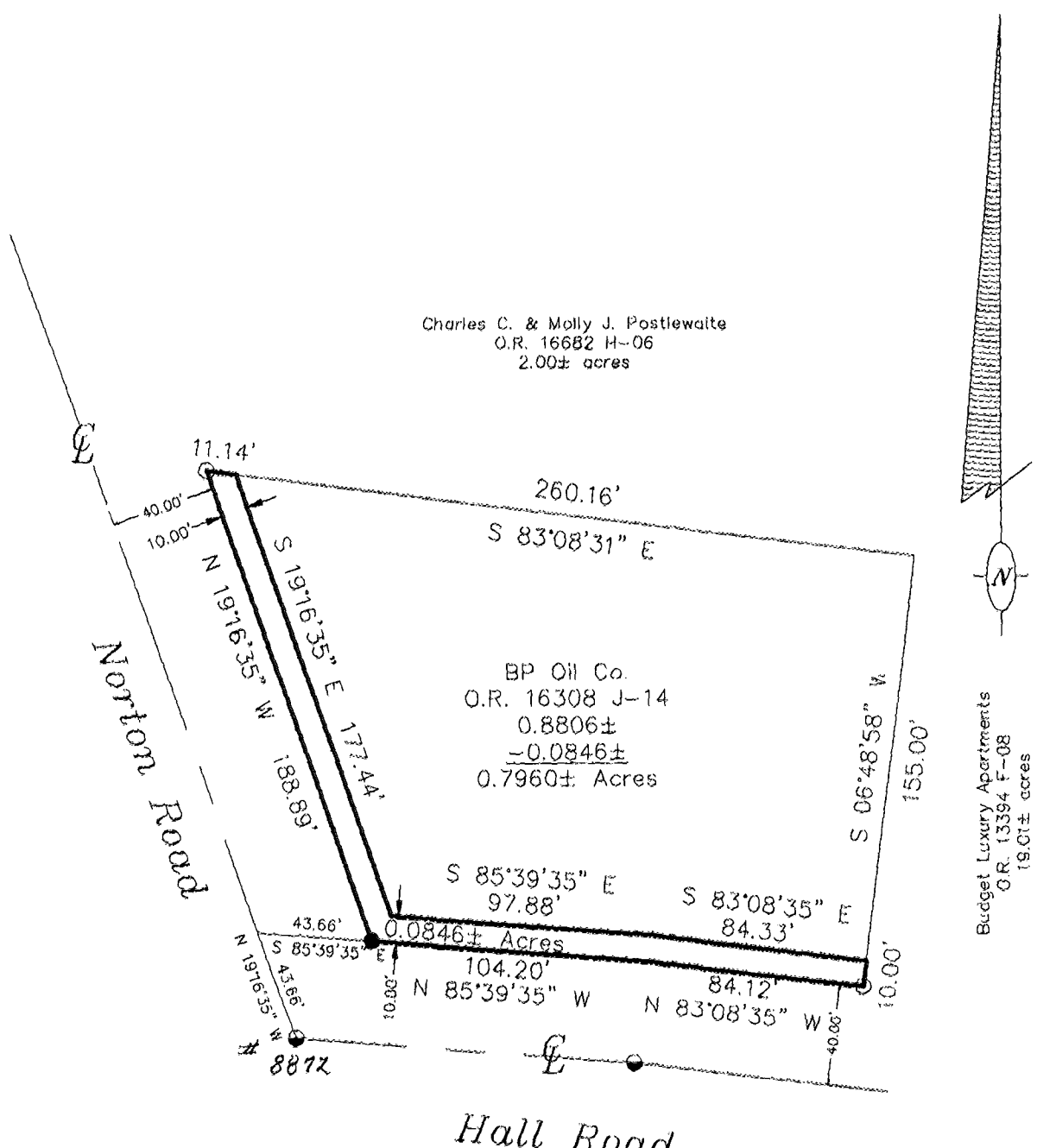

LEGEND

- = CONCRETE MONUMENT
- = 3/4" IDIPIPE (FOUND)
- = CENTERLINE MONUMENT *FAA. CO. #8872*
- = 5/8" REBAR & CAP (SET)  
STAMPED "S-7081"

BY Mark Berry  
Professional Surveyor  
MARK BERRY # 7081

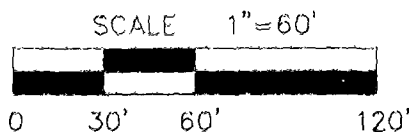

DATE 6/20/04

Bearings for this survey are based on ties made to and  
O.R. 16308 J-14 reference to Norton Road Being N 19°16'35" W.

D-93-13