

74357000

# SURVEY PLAT

PRAIRIE PRAIRIE TWP.

Plat showing 0.587, 1.135 & 0.143 acre tracts and three easements located in Virginia Military Survey No. 1462, in the City of Columbus, Franklin County, Ohio

77387000 C-96-B  
0 50 100 200  
Scale 1" = 100'  
September 15, 1995  
Revised 11/03/95  
Revised 7/23/96  
Fra. Co. Auditor's Map 0-96-B

Basis of Bearings from FRA-270-2.68S based on the centerline of Georgesville Road (N 75°26'35" E)

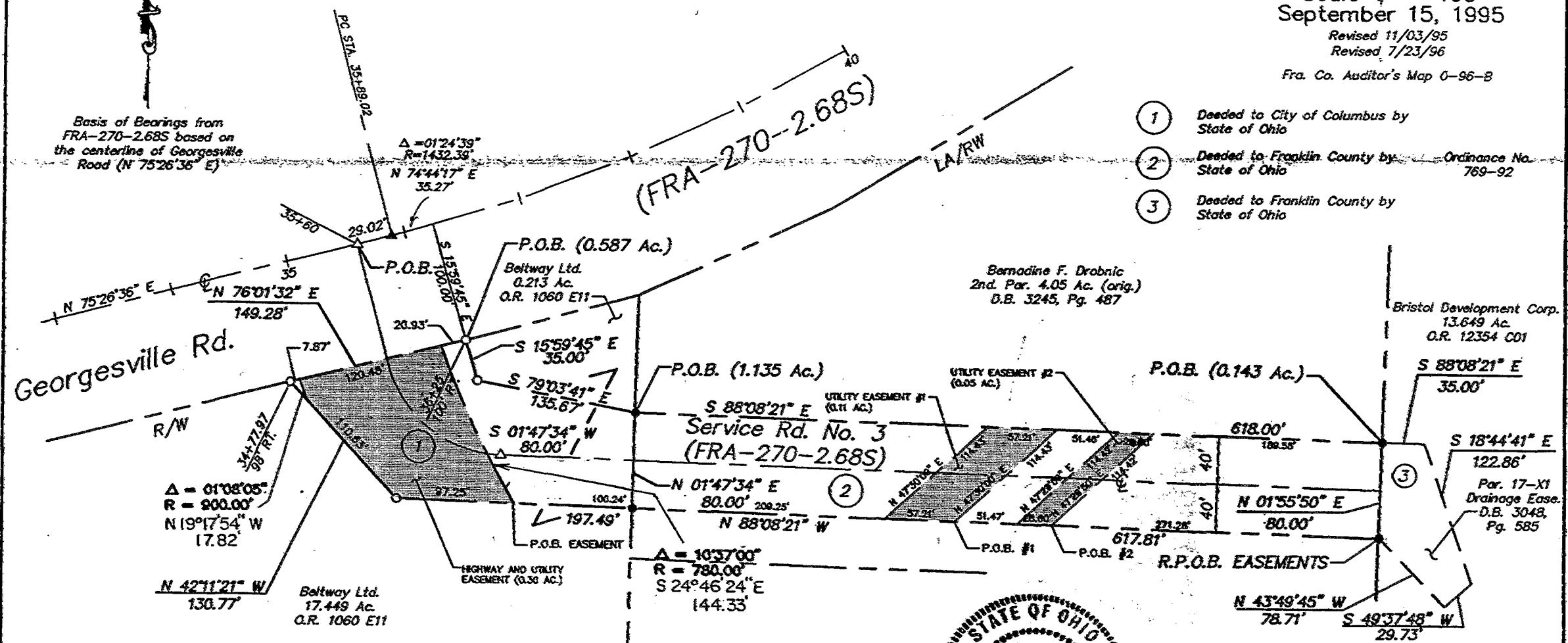

- ① Deeded to City of Columbus by State of Ohio
- ② Deeded to Franklin County by State of Ohio Ordinance No. 769-92
- ③ Deeded to Franklin County by State of Ohio

PREPARED BY  
**PATRIDGE AND ASSOCIATES**  
 PROFESSIONAL SURVEYORS AND ENGINEERS  
 8460 DUBLIN ROAD  
 POWELL, OHIO 43065  
 FAX (614)-881-5038  
 TEL. (614)-881-5575

## LEGEND

- find. iron pin
- set iron pin (capped PATRIDGE SURVEYING)
- △ find. railroad spike
- △ find. PK Nail

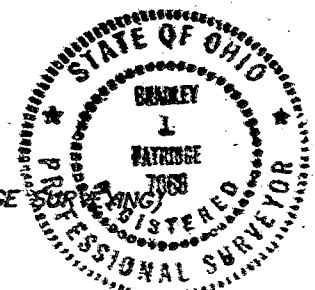

I hereby certify that I have surveyed the property described in the foregoing title caption, and that said survey and plat are accurate and correct to the best of my knowledge. Easements, restrictions, and rights-of-way not located, unless noted.

*Bradley J. Patridge*  
 Professional Surveyor No. **7068**

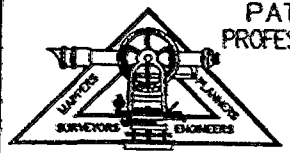

CEC/Glimcher