

Myers Surveying Company, Inc.

2740 East Main Street, Columbus 43209 (Bexley), Ohio
614-235-8677 FAX: 614-235-4559

A Boundary Survey prepared for and certified to:

Landsel Title Agency Inc. - West and/or Fort Worth Mortgage Corporation

Legal Description: Situated in Ohio, County of Franklin, Township of Prairie, Being 3.991 Acres in Virginia Military Survey No. 7068

Applicant: Cormany LW-11606

Posted Address: 6800 Alkire Road

F.E.M.A. Flood Zone Designation: Flood Zone "X" as per F.I.R.M. 390167 0220G

80' 40' 0' 80'



Scale: 1" = 80'

Date: 8-23-'99

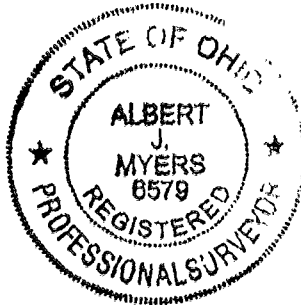
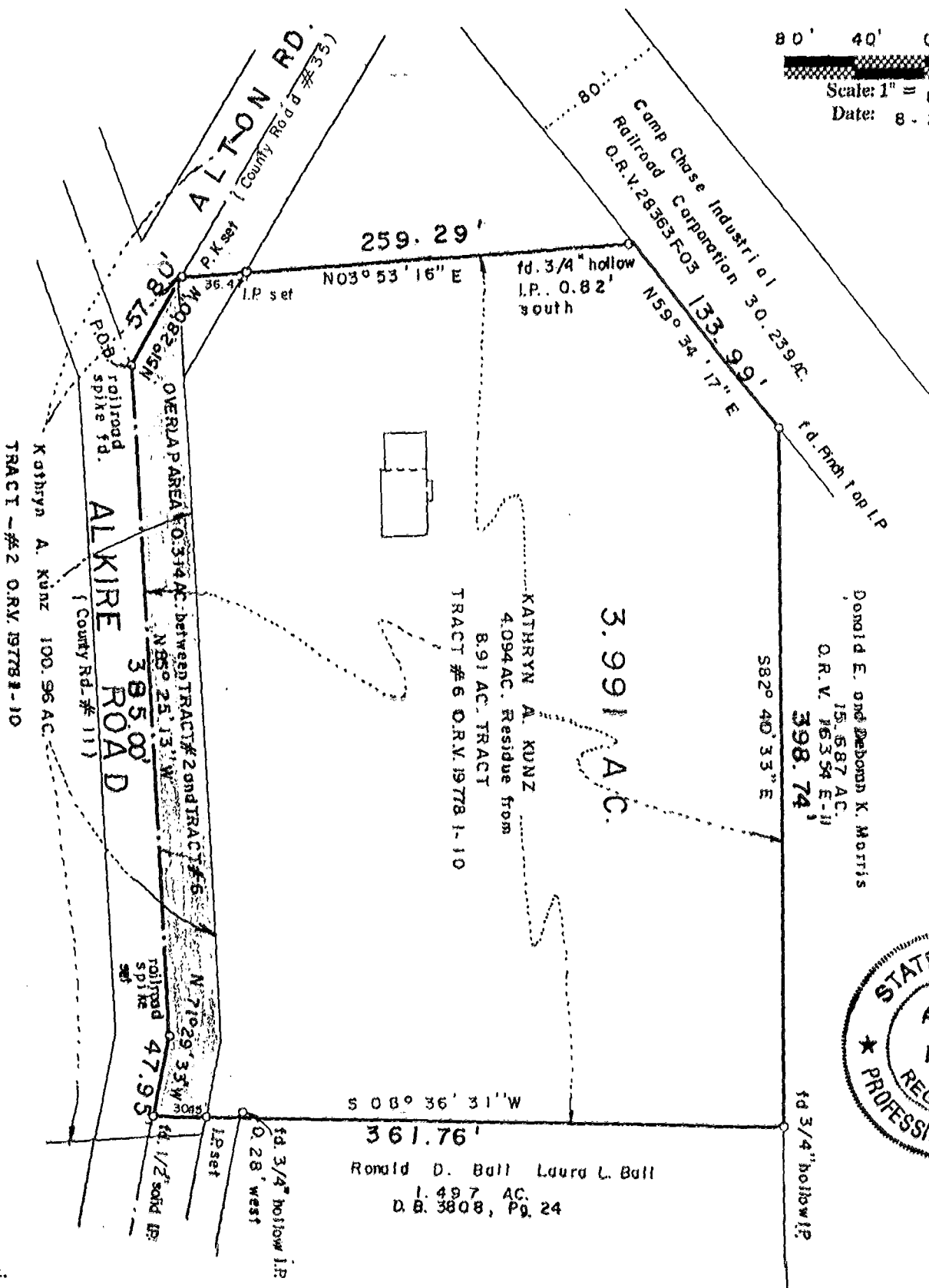

Myers Surveying Co., Inc.

By Albert J. Myers
Professional Surveyor

We hereby certify that the foregoing Boundary Survey was prepared from actual field measurements in accordance with Chapter 4733-37 Ohio Administrative Code. Iron pins set are 30"x1" O.D. with an orange plastic plug inscribed "P.S. 6579", unless otherwise noted. Basis of bearing is the centerline of Alton Road as N 51 degrees 28 minutes 00 seconds West per ORV 19978 I-10

015-C
PRAIRIE TWP.

7785950
7785925