

76 106 950
75 856 950

D.&L. HAZEL
OR. 1273, P. J14 15.00 AC

J&T HAZEL
OR. 22701, P. B13 1.951 AC

REIBEL RD

FRA. CO. MON 8874

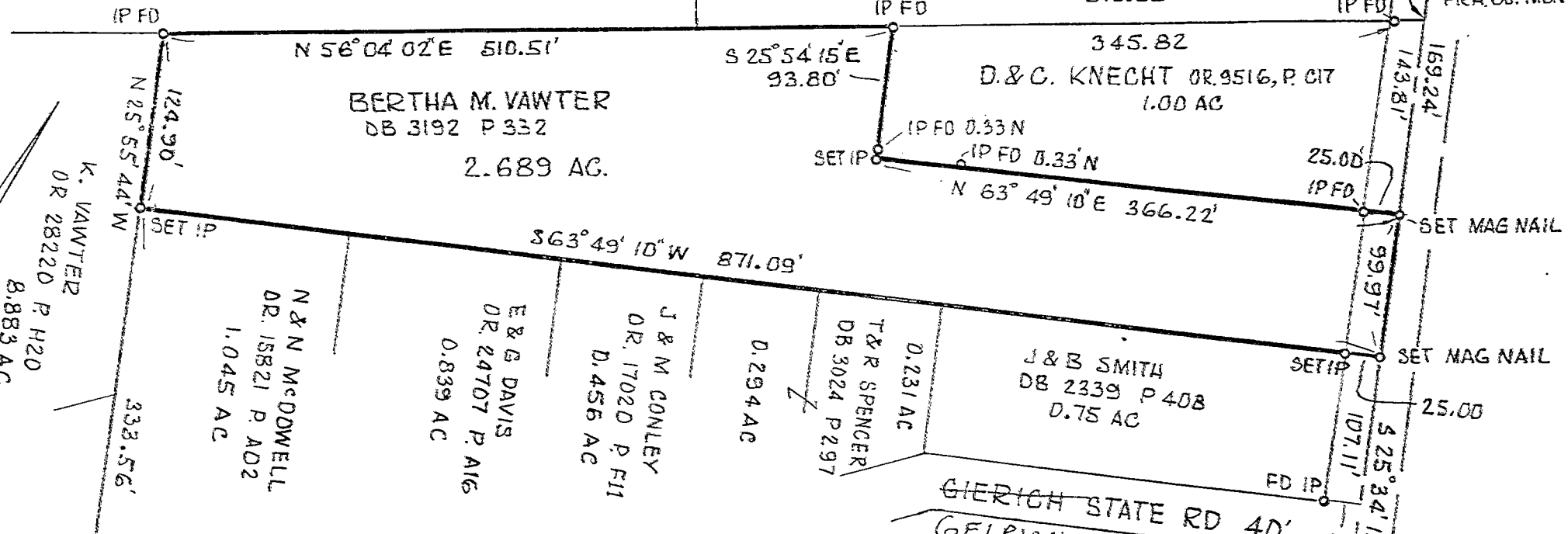

BEARINGS ARE BASED ON PREVIOUS SURVEYS OF CENTERLINE OF GARDNER ROAD OF S 25°34'13" E.
 SET IRON PINS ARE 5/8" x 30" REBARS WITH YELLOW PLASTIC CAPS EMBOSSED "THOMAS ENGR & SURVEYING"

PLAT OF SURVEY
 OF 2.689 AC.
 PLEASANT TWP, FRANKLIN CO., OHIO
 VMS 2676
 FOR
 PAUL VAWTER
 MAY 1997 1682-97

THE THOMAS ENGINEERING & SURVEYING CO.

Robert G. Watts
 ROBERT G. WATTS RPLS #4138

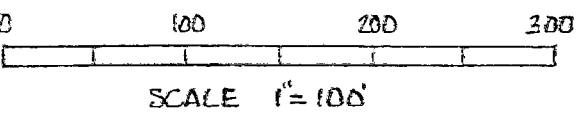

FR CO MON 5551