

FRANKLIN COUNTY, OHIO
 PLEASANT TOWNSHIP
 VIRGINIA MILITARY SURVEY NO. 2676

0-77-B

This Plat represents the minimum standards for Boundary Survey in the State of Ohio as adopted 5-1-80 of the Administrative Code Chapter 4733-37.

DANIEL M. GALBREATH, Tr.
 D.B. 3555, PG. 785 12-8-76
 75.30 Acres

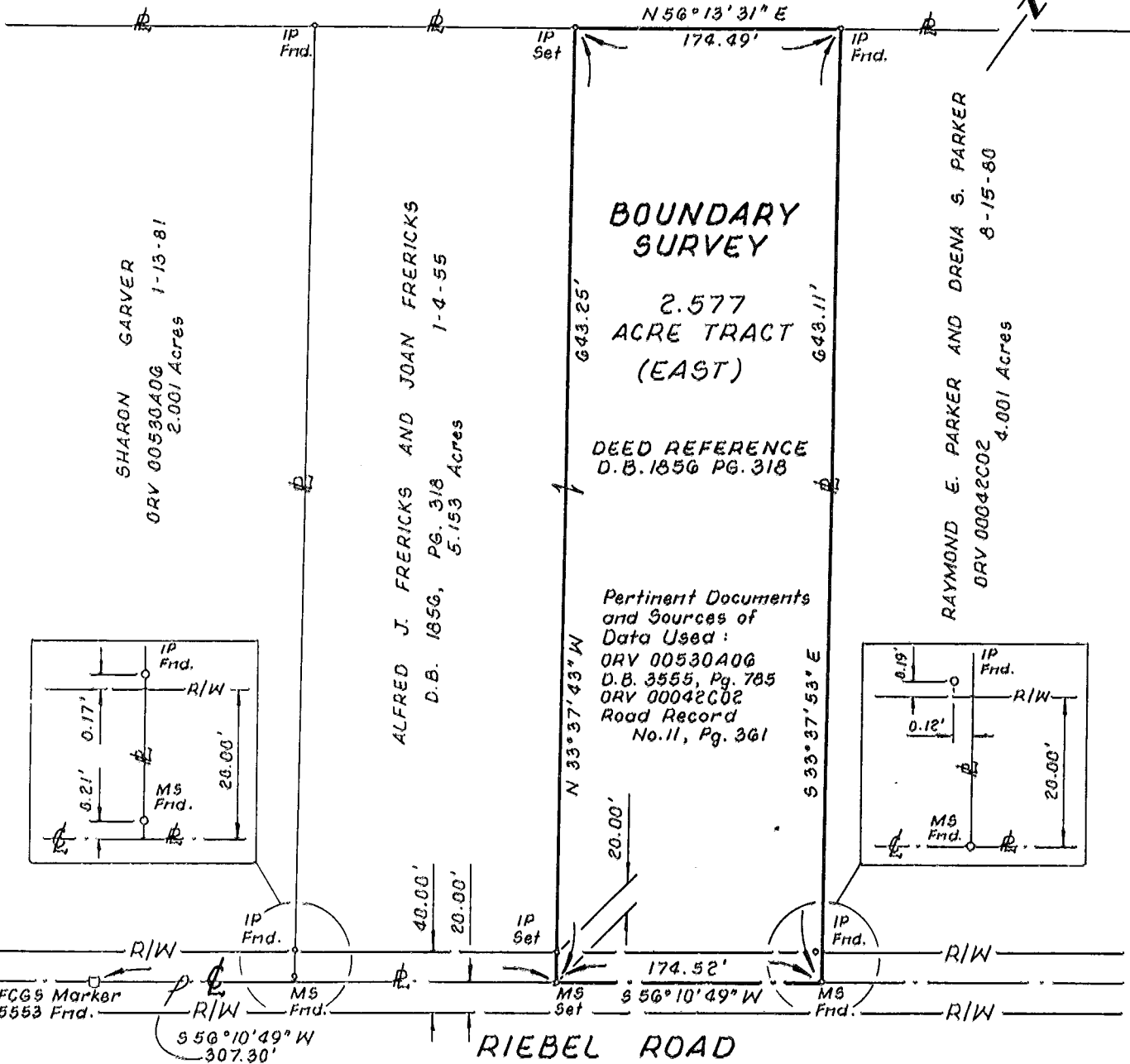

All Set Iron Pins are 5/8" Rebar, plastic capped with "E. P. FERRIS SURVEYOR 6027" inscribed on top.

BASIS OF BEARINGS:
 The Basis of Bearings is the bearings of the centerline of Riebel Road as shown on the "Plat of the Chas. Riebel Road", Road Record No. 11, Page 361, Franklin Co. Engineers Office.

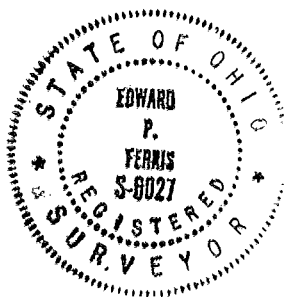

E. P. FERRIS & ASSOCIATES, INC.
 Consulting Civil Engineers & Surveyors

Scale: 1" = 100' 7-28-93

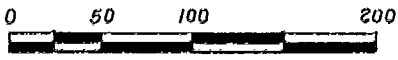

BY: *Edward P. Ferris*

Edward P. Ferris, P.E., P.S.
 Registered Surveyor No. 6027