

DRAWING OF RIGHT-OF-WAY TAKE

SITUATED IN THE STATE OF OHIO, COUNTY OF FRANKLIN,
CITY OF COLUMBUS AND BEING A PART OF
VIRGINIA MILITARY SURVEY NO. 1474

WILD STALLION DRIVE
DED. BY ORD. 2422-93 Date: 11-30-93
O.R. 24359-C-01 thru O.R. 24359-C-04

SULLIVANT AVE (60')
DED. BY ORD. 1442-92 Date: 07-20-92

BELL PROPERTIES, INC.
O.R. 13905-E-19

AREA = 270 SQ. FT.
OR 0.006± ACRE

BELL PROPERTIES, INC.
O.R. 13905-E-19

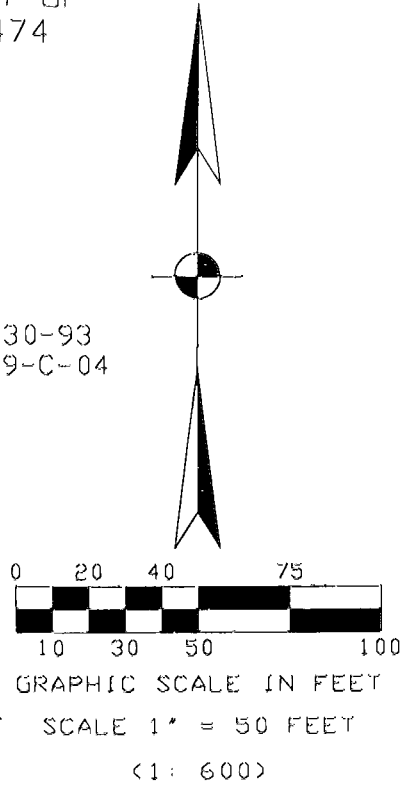
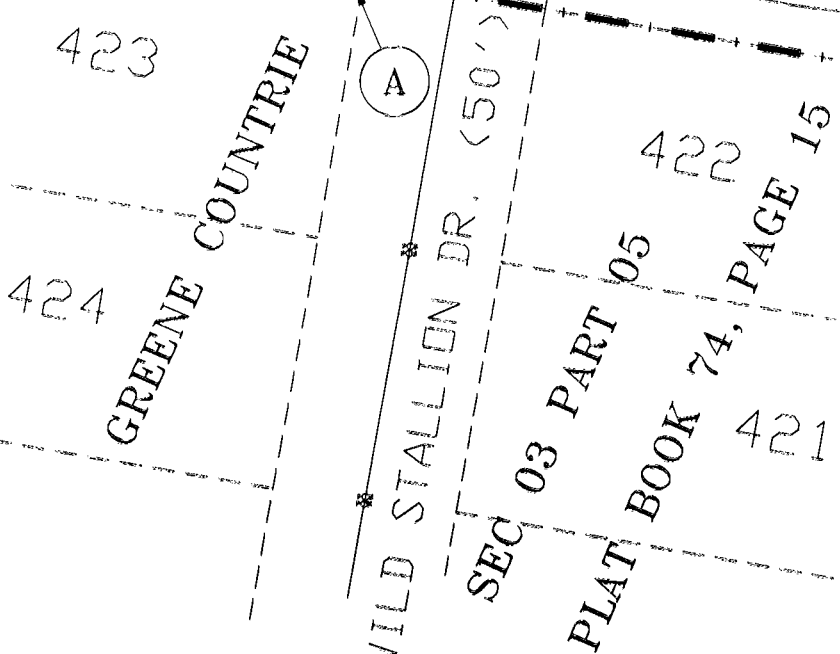

BEARINGS & DISTANCES FOR RIGHT-OF-WAY TAKE	
(A)	N 79° 40' 53" W, 6.00'
(B)	N 10° 19' 07" E, 45.00'
(C)	S 79° 40' 53" E, 6.00'
(D)	S 10° 19' 07" W, 45.00'

- EXISTING SUBDIVISION LINE
- INDICATES IRON PINS WITH PLASTIC CAPS STAMPED "CITY OF COLS ENG & CONST" SET FOR CORNERS.
- INDICATES IRON PINS FOUND
- ⊕ INDICATES P.K. NAIL FOUND

I HEREBY CERTIFY THAT AN ACTUAL FIELD SURVEY OF THE SHOWN RIGHT-OF-WAY WAS CONDUCTED IN NOVEMBER, 1996 AND THAT THE ABOVE DRAWING IS A TRUE DELINEATION OF SAID SURVEY AND SAID SURVEY IS CORRECT.

BEARINGS SHOWN HEREON ARE BASED UPON THE PLAT OF GREENE COUNTRIE SECTION 03 PART 05 RECORDED IN PLAT BOOK 74, PAGE 15, RECORDER'S OFFICE, FRANKLIN COUNTY, OHIO.

Jeffrey C. LeVally
JEFFREY C. LEVALLY, REGISTERED SURVEYOR (OHIO S-7743)

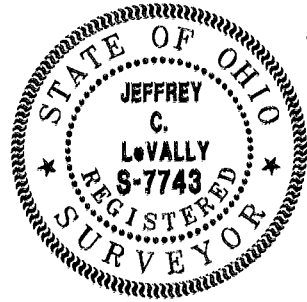

15-607-075