

MYERS SURVEYING Co.

2740 East Main Street, Columbus 9 (Bexley), Ohio

PART OF A 29.08 AC. TRACT (D.B. 469, PG. 394), IN SURVEY # 1484 V.M. LANDS, PRAIRIE TWP. FRANKLIN COUNTY, OHIO

0-89-D

FOR

GALBREATH MORTGAGE CO.

DB. 1502 Page 327

Scale 1" = 80'

Franklin Co. Rec. Office

4-22-68

REV. 5-22-68

Twp: D
C-69-1

PRAIRIE

NORTH LINE WILMA F. BROWN 2 AC. TRACT DB. 2537, P. 466

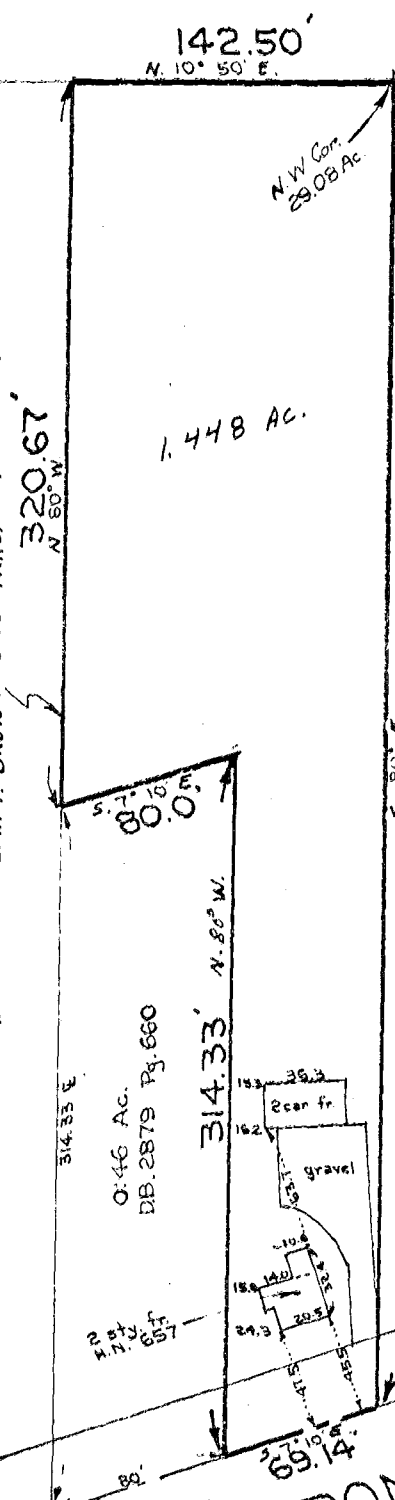

142.50'
N. 10° 50' E.

320.67'
N. 80° W.

1.448 AC.

588.30'

80.0'
S. 71° 10' E.

314.33'
N. 80° W.

0.46 AC.
DB. 2879 Pg. 660

HILLIARD - ROME RD. 60'

69.14'

DB 1502/327

78667150

We hereby certify that the foregoing plat was prepared from an actual survey of the premises. No side line of principal building is less than dimension shown. Iron pins not set unless indicated thus -0- For Mortgage Loan & Title Insurance purposes, only.
SCARBERRY Jr.

MYERS SURVEYING CO.
BY: *[Signature]*
Registered Surveyor

003
0894
1968
AD
AD
028
062
120
2229