

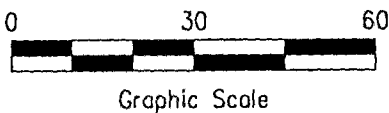

SCALE: 1" = 30'



V.M.S. 3452
V.M.S. 2999

33/DUBLIN INDUSTRIAL PARK
274-000130
OR 12844 J11

NORMAN L. MONSKA
OR 05084 B15

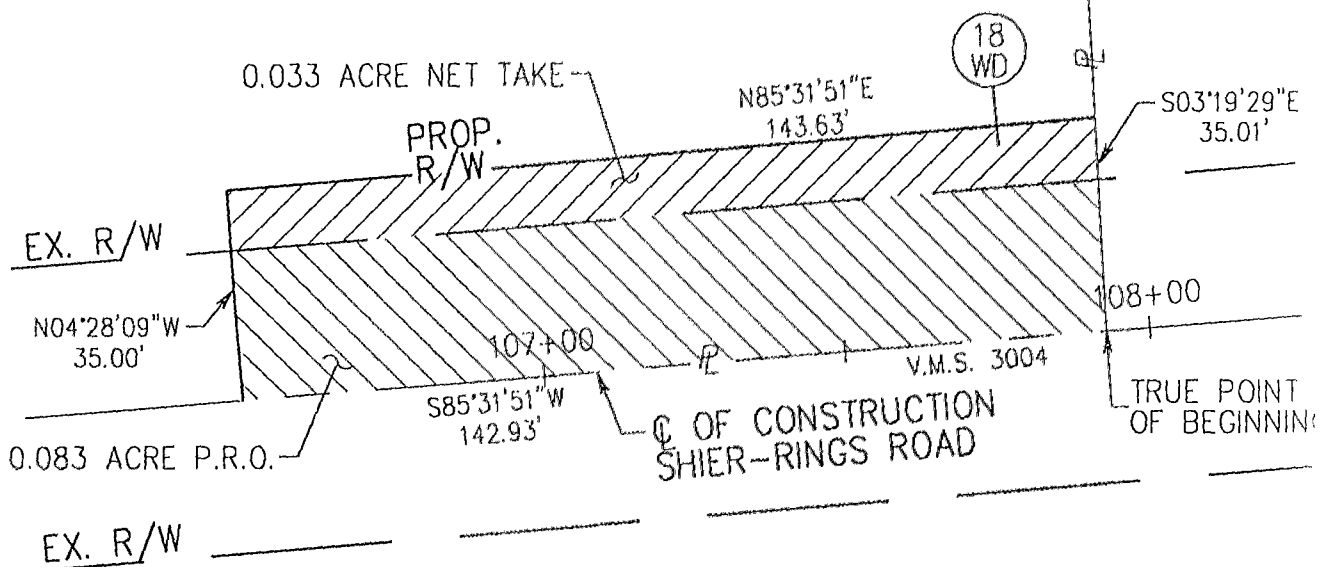

STOPHER SNYDER 111088C L:\9081800\SHEETS\PLAT001.OWG 09/30/97 16:38 LTS: 1 PSLTS: 1

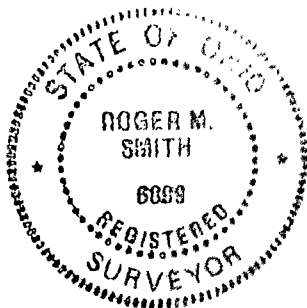

DUBLIN LOCAL SCHOOLS
BOARD OF EDUCATION
OR 11693 A05

Bearings used in this description are based on an actual field survey utilizing Franklin County Monuments Nos. FCGS 5536 and FCGS 7752 by URSGreiner in June 1996, said bearing being North 85°44'20" East, O.S.F. South Zone Nad 83.

Roger M. Smith
ROGER M. SMITH
OHIO REGISTERED SURVEYOR
S-6899

PROJECT AVERY ROAD / SHIER-RINGS INTERSECTION JOB NO. 9081800
SUBJECT 33/DUBLIN INDUSTRIAL PARK 18WD PLAT DATE 21 APR 97

SHEET NO. 1 OF 1

URS Greiner
ARCHITECTS • ENGINEERS • PLANNERS

78 107 625