

PRairie Twp  
C-89-C

ENGINEERING & SURVEYING COMPANY  
MULLIVANT AVENUE COLUMBUS, OHIO 43228

DATE 8-9-66

ORDER NO. 146-66

### PLAT OF SURVEY

1.698 Acres, out of a 48.44 Acres tract, conveyed to Elmo D. Miller, located in the State of Ohio, County of Franklin, Twp. of Prairie, Ohio.  
**EIMO SPRING.**

SCALE 1" = 100'  
August, 1966.

V. M. 5240

003  
1966  
RD  
CO  
E  
RD  
085  
021  
W  
CO  
1  
M  
CO  
1  
E  
RD  
0840  
20

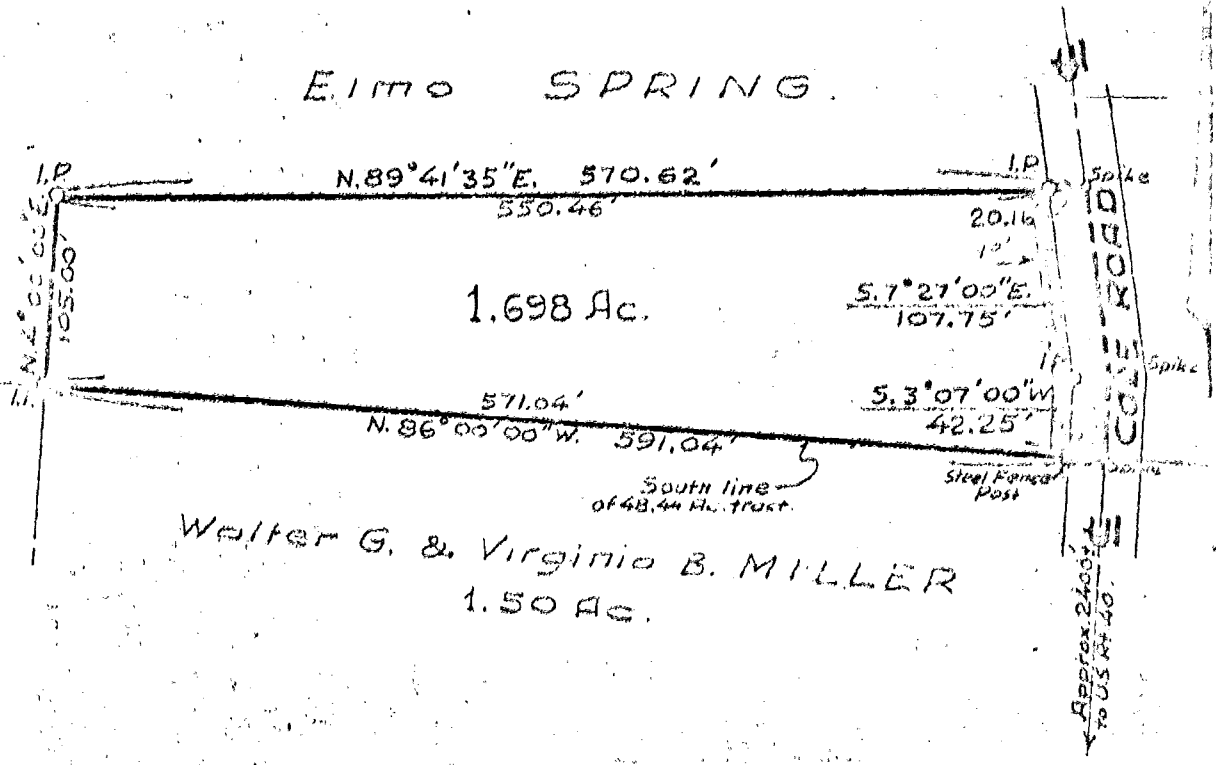

77667125

We hereby certify that the foregoing drawing was prepared from an actual survey of the premises and correctly shows the location of the boundaries.

THE THOMAS ENGINEERING & SURVEYING COMPANY