

CONSULTING ENGINEERS

883 N. CASSADY AVENUE
COLUMBUS, OHIO

PLAT SHOWING A PROPOSED INGRESS/EGRESS
EASEMENT WEST OF HUBBARD ROAD, NORTH
OF BROOKVILLE ROAD, PRAIRIE TOWNSHIP,
FRANKLIN COUNTY, OHIO.

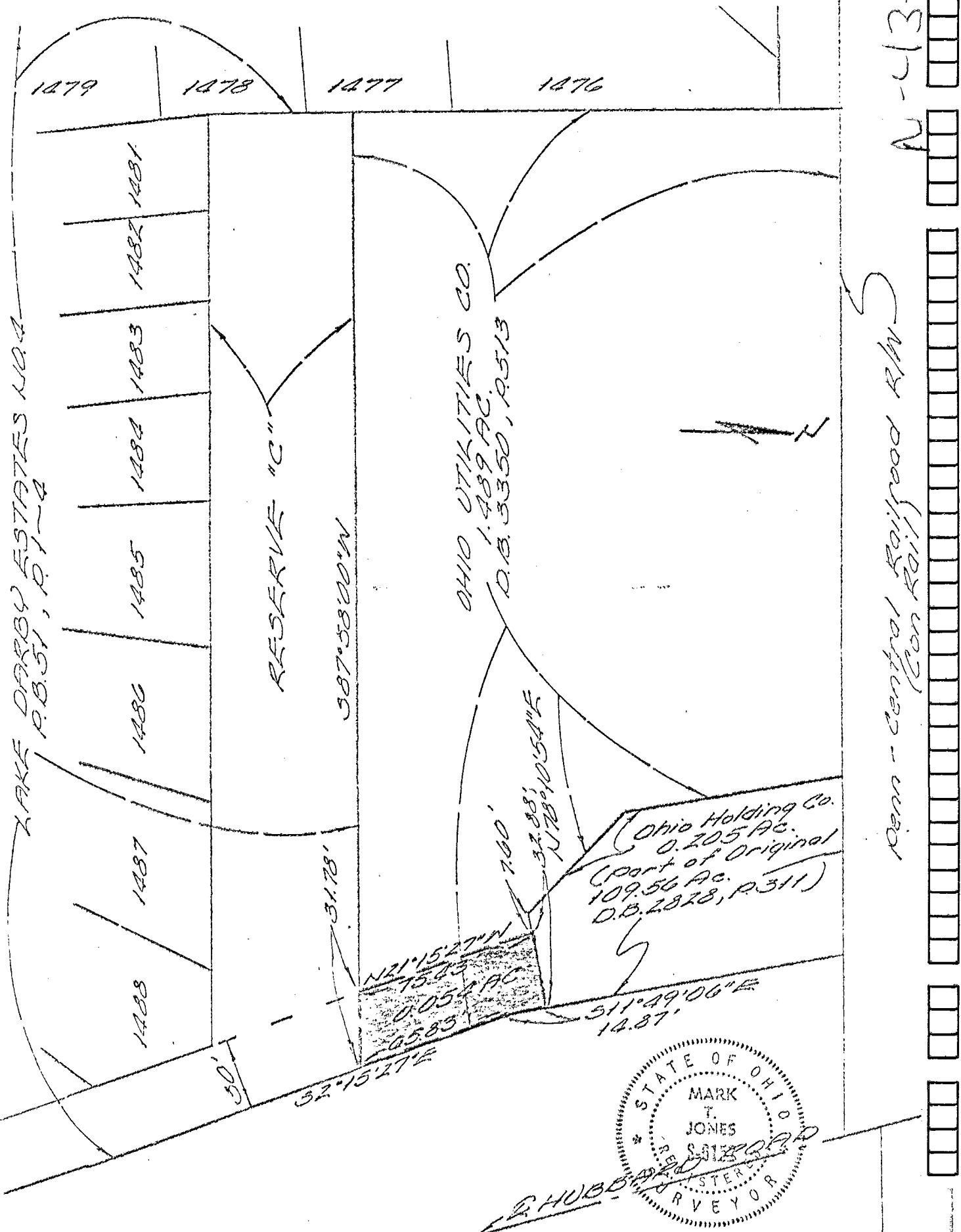

N-413-F

Penn - Central Railroad R/W
(Con Rail)

We hereby certify that the foregoing plat was prepared from an actual survey of the premises.

SCALE 1" = 50'
DRAWN BY _____ CHECKED BY _____

DATE: 12-19-77 33715
REVISED DATES _____ ORDER NUMBER _____

HOCKADEN AND ASSOCIATES, INC.
[Signature]