

ORDER NO. 732-86

PLAT OF
PROPOSED LOT 47 OF WESTERN ESTATES
FOR JOHN BORELL

SCALE 1" = 50'
SEPTEMBER 1986

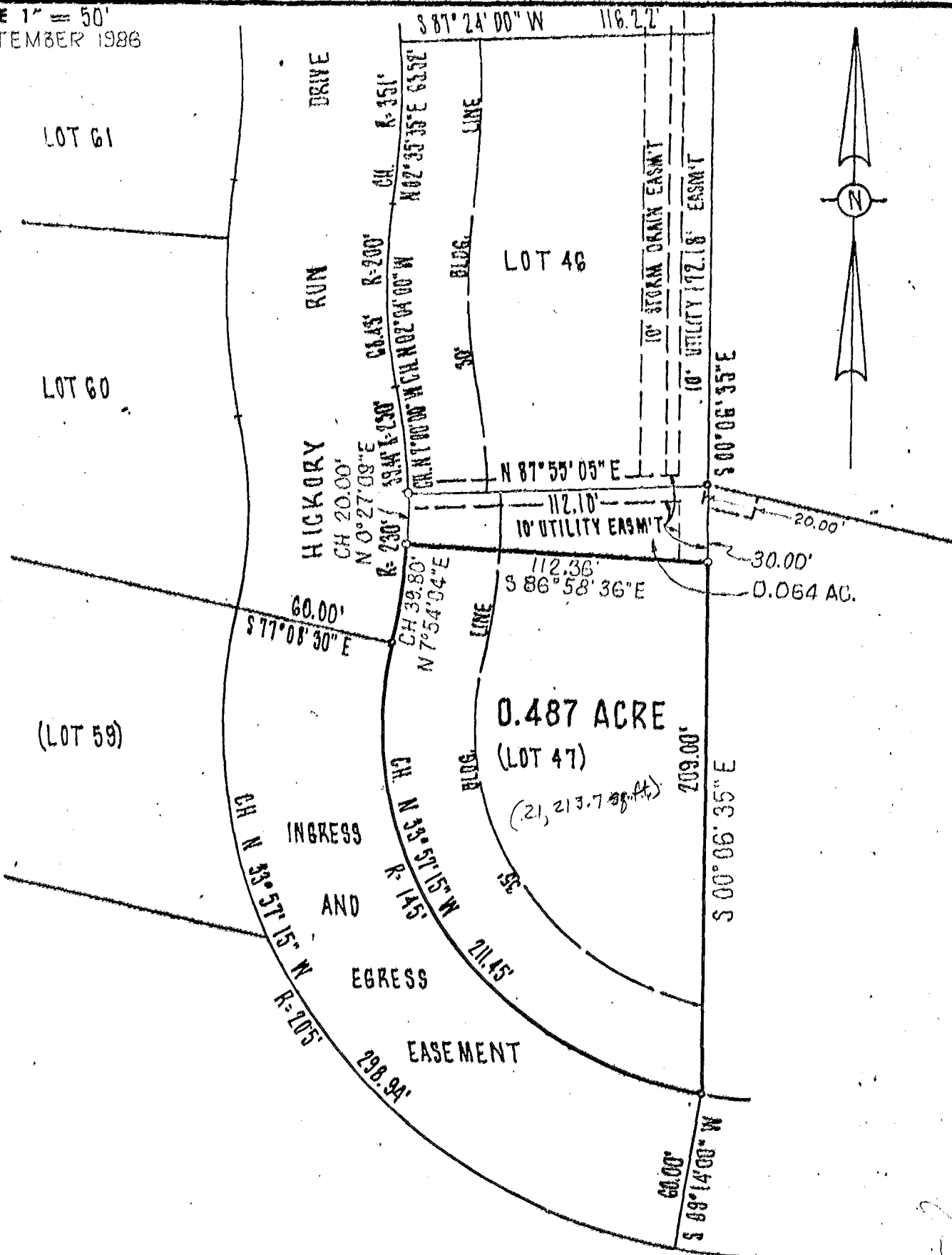

We hereby certify that the foregoing drawing was prepared from an actual survey of the premises and correctly shows the location of the boundaries.

Robert G. Willett

REGISTERED SURVEYOR

9-4138

L.R.C. SEE 881-76

C-1607-A

7/16/72 CC
FRANKLIN TWP