

PRAIRIE TWP.
C-90-B

0-90-B

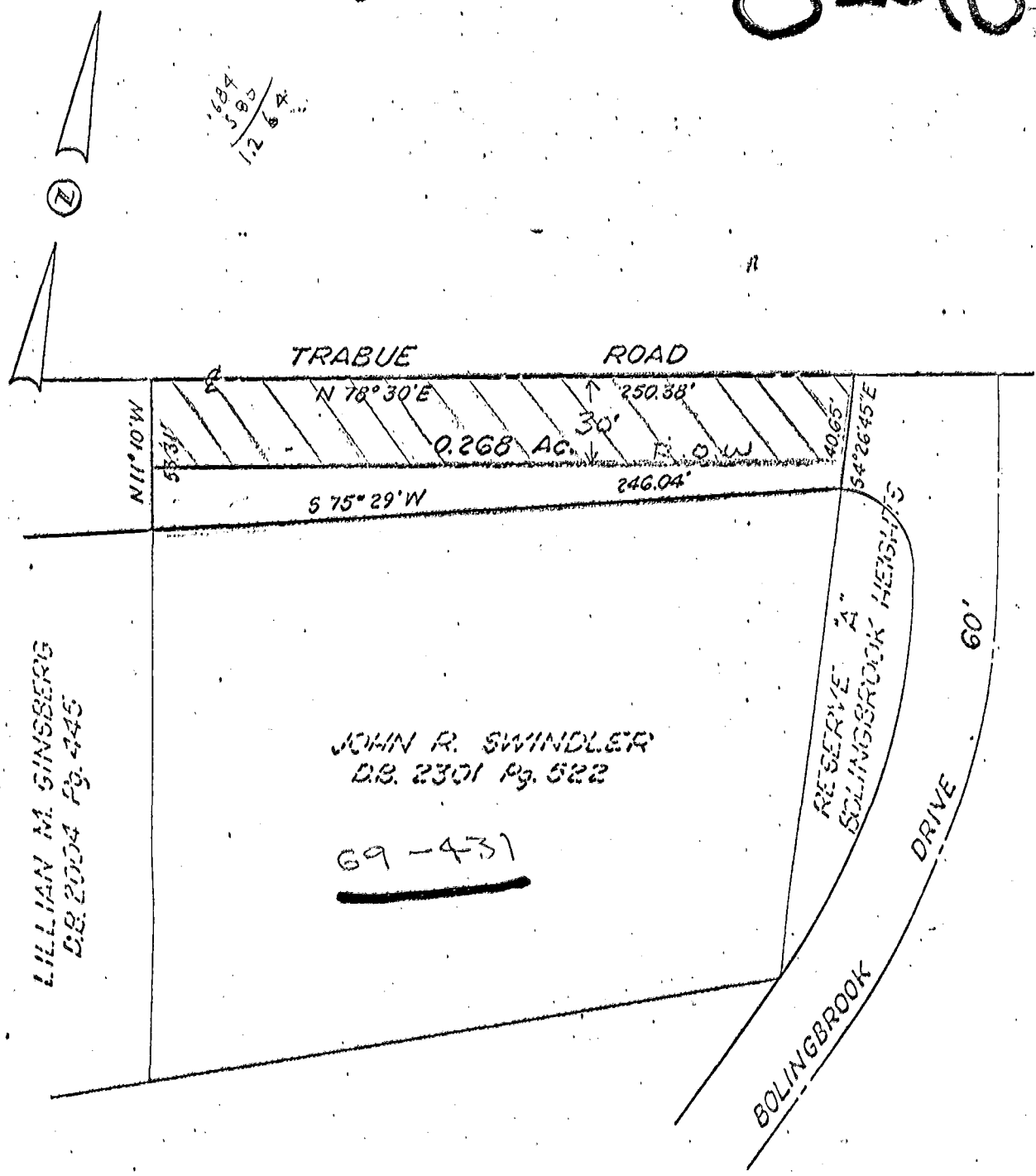

LILLIAN M. GINSBERG
D.B. 2004 Pg. 445

JOHN R. SWINDLER
D.B. 2301 Pg. 522

69-431

SURVEY OF 0.268 ACRE TRACT
PT. LOT No. 2, CHRISTIAN CARL FARM
& PT. SURVEY 2988, V.M. LANDS
PRAIRIE TWP, FRANKLIN CO., OHIO
for

PENN CENTRAL

SCALE: 1" = 50' NOVEMBER 1968

THE JENNINGS-LAWRENCE CO.
Civil Engineers and Surveyors
555 Builes Avenue
Columbus 13, Ohio

By Lawrence D. Lawrence
Registered Surveyor

903
1968
Bolingbrook Drive
089
120
A530

79167225