

SURVEY OF ACREAGE PARCEL
 LOCATED IN VIRGINIA MILITARY SURVEY NUMBER 6641
 CITY OF COLUMBUS, FRANKLIN COUNTY, OHIO

SCALE 1" = 200'

March 6, 1990

RECORD REFERENCES

Exhibit "A"
 Page 2 of 2



State of Ohio
 0.60 Ac.
 D.B. 3273, P. 189

ROAD

NOTE :

The bearings shown hereon are based on the same meridian as bearings in deed of record in D.B. 2897, Pg. 483.

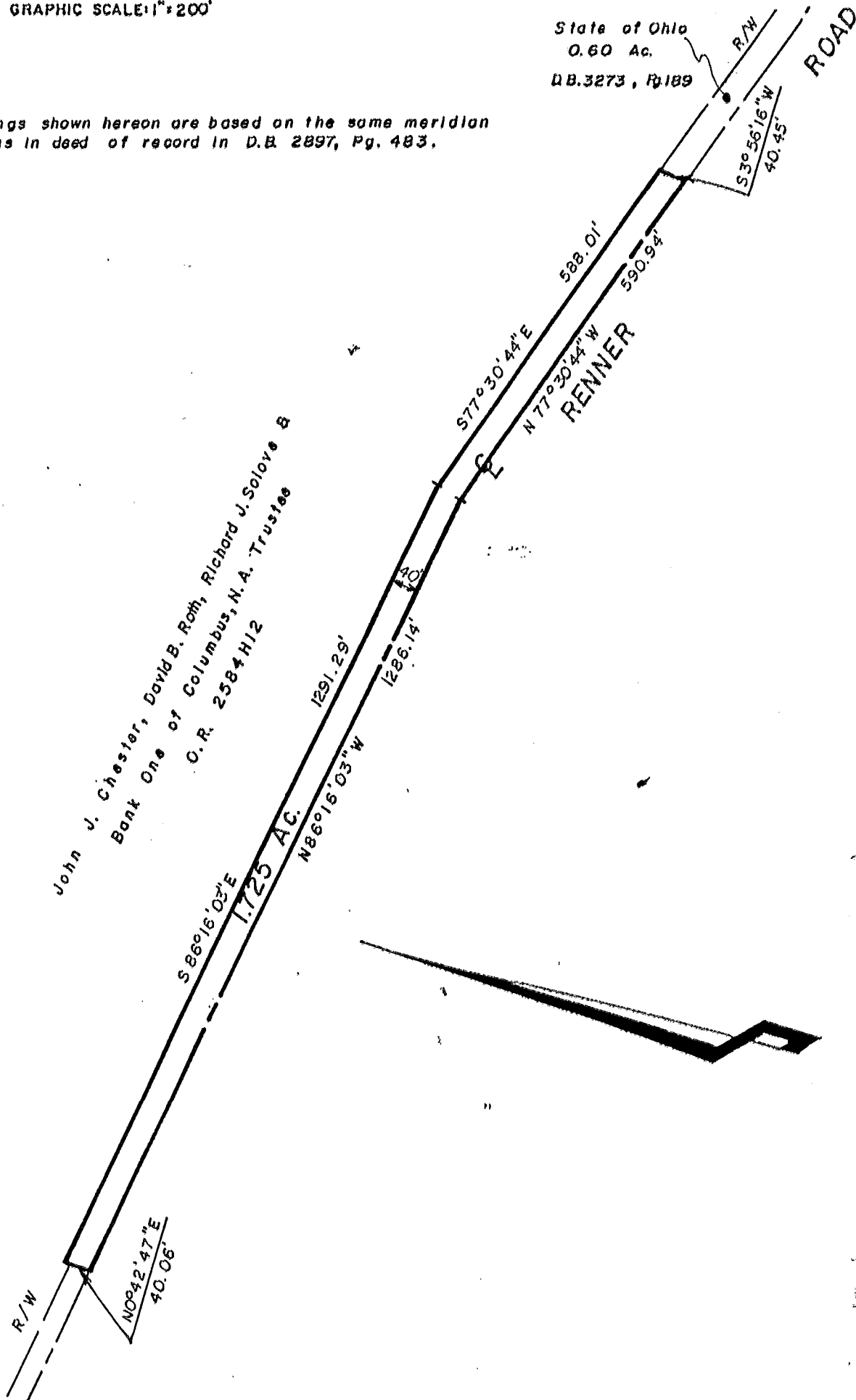

E.M.H.&T. INC.

We hereby declare that the foregoing plat was prepared from an actual survey of the premises and shows the location of the boundary

By *Thomas D. Sibbald*
 Professional Surveyor No. 5908