

Myers Surveying Company, Inc.

2740 East Main Street, Columbus 43209 (Bexley), Ohio
 614-235-8677 FAX: 614-235-4559

A Boundary Survey prepared for and certified to:
Dr. Hal Taylor

Legal Description: Situated in Ohio, County of Franklin, City of Columbus, Being Part of Lot 3 Walcutt Industrial Park, Plat Book 45 Page 40

Applicant:

Posted Address: 2194 Hilliard Rome Road, Columbus, Ohio

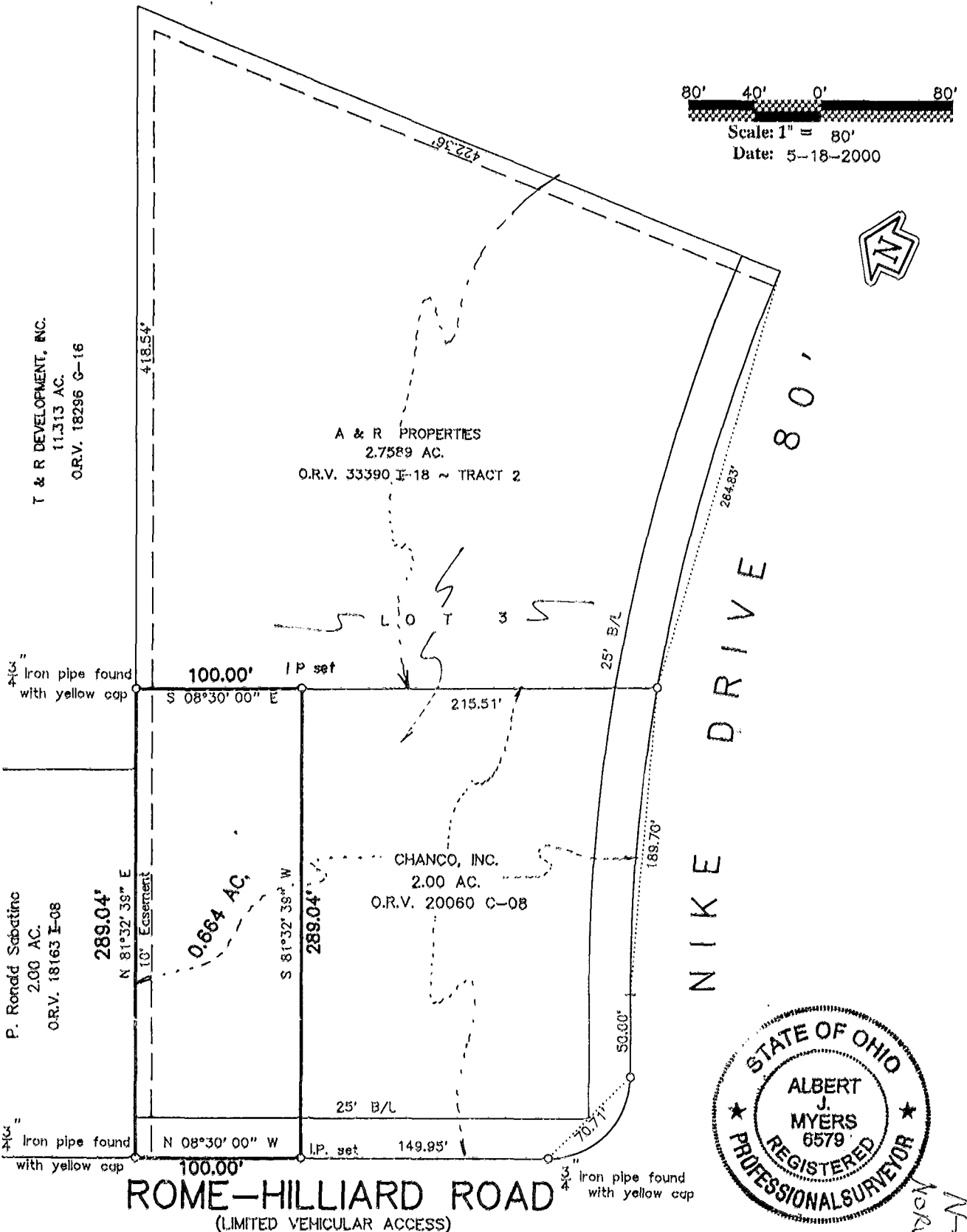

We hereby certify that the foregoing Boundary Survey was prepared from actual field measurements in accordance with Chapter 4733-37 Ohio Administrative Code. Iron pins set are 30"x1" O.D. with an orange plastic plug inscribed "P.S. 6579", unless otherwise noted. Basis of bearing is the centerline of Rome Hilliard Road as North 08 degrees 30 minutes 00 seconds West per Plat Book 45 Page 40

Myers Surveying Co., Inc.
 By *Albert J. Myers*
 Professional Surveyor

Myers Order No. - 22-05/03/00	Rec.	Field	DWG	Ltr.	Ck.
	Ahm	Ron	9h	9h	

7835-7250
7835-7250
7835-7250