

78607225

SCALE 1" = 100'

AUGUST 15, 2000



GRAPHIC SCALE
(IN FEET)

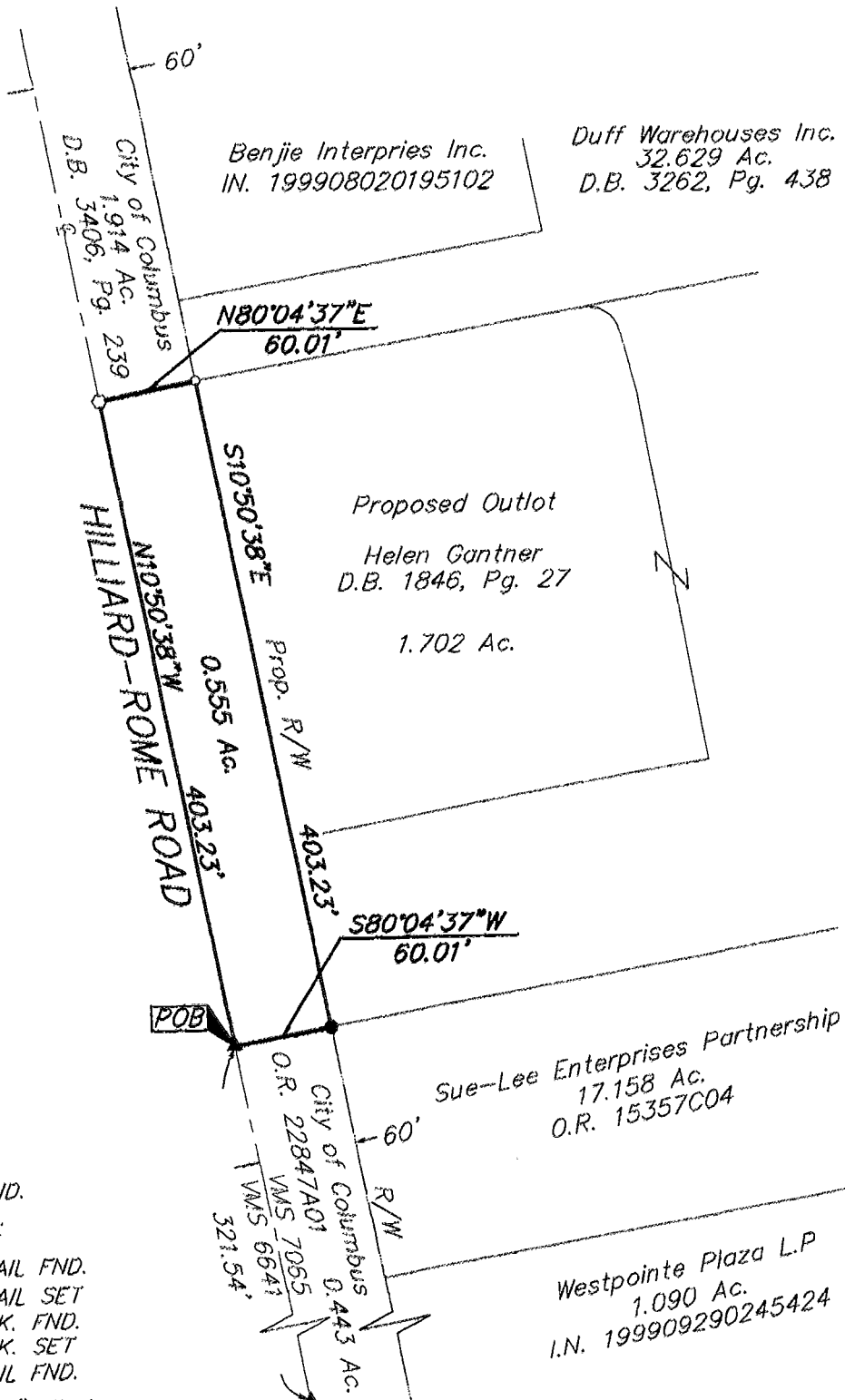

- MON. FND.
- I.P. FND.
- I.P. SET
- MAG. NAIL FND.
- MAG. NAIL SET
- ▲ R.R. SPK. FND.
- △ R.R. SPK. SET
- P.K. NAIL FND.

I.P.S Set are 13/16" I.D. Iron pipe W/ cap inscribed EMH&T.

$N10^{\circ}38'56''W$
204.58'

BASIS OF BEARINGS: Bearings are based on the same meridian as the bearings found on the plat entitled "Tanglewood Park Boulevard and Westchester Wood Boulevard Dedication and Easements" of record P.B. 75, Pg. 55 in which the centerline of a portion of Hilliard-Rome Road has a bearing of $N10^{\circ}38'56''W$, Recorder's Office, Franklin County, Ohio.

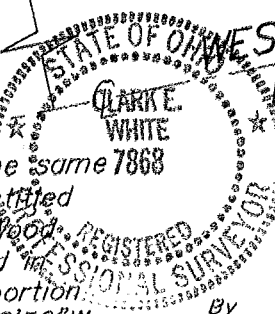

WESTCHESTER WOOD BOULEVARD

E.M.H.&T. INC.

Clark E. White
 Professional Surveyor No. 7868

O-64-D
 NORWICH Twp.