

SURVEY OF ACREAGE PARCEL
 LOCATED IN VIRGINIA MILITARY SURVEY NO. 6641
 CITY OF COLUMBUS, FRANKLIN COUNTY, OHIO

10/10/06

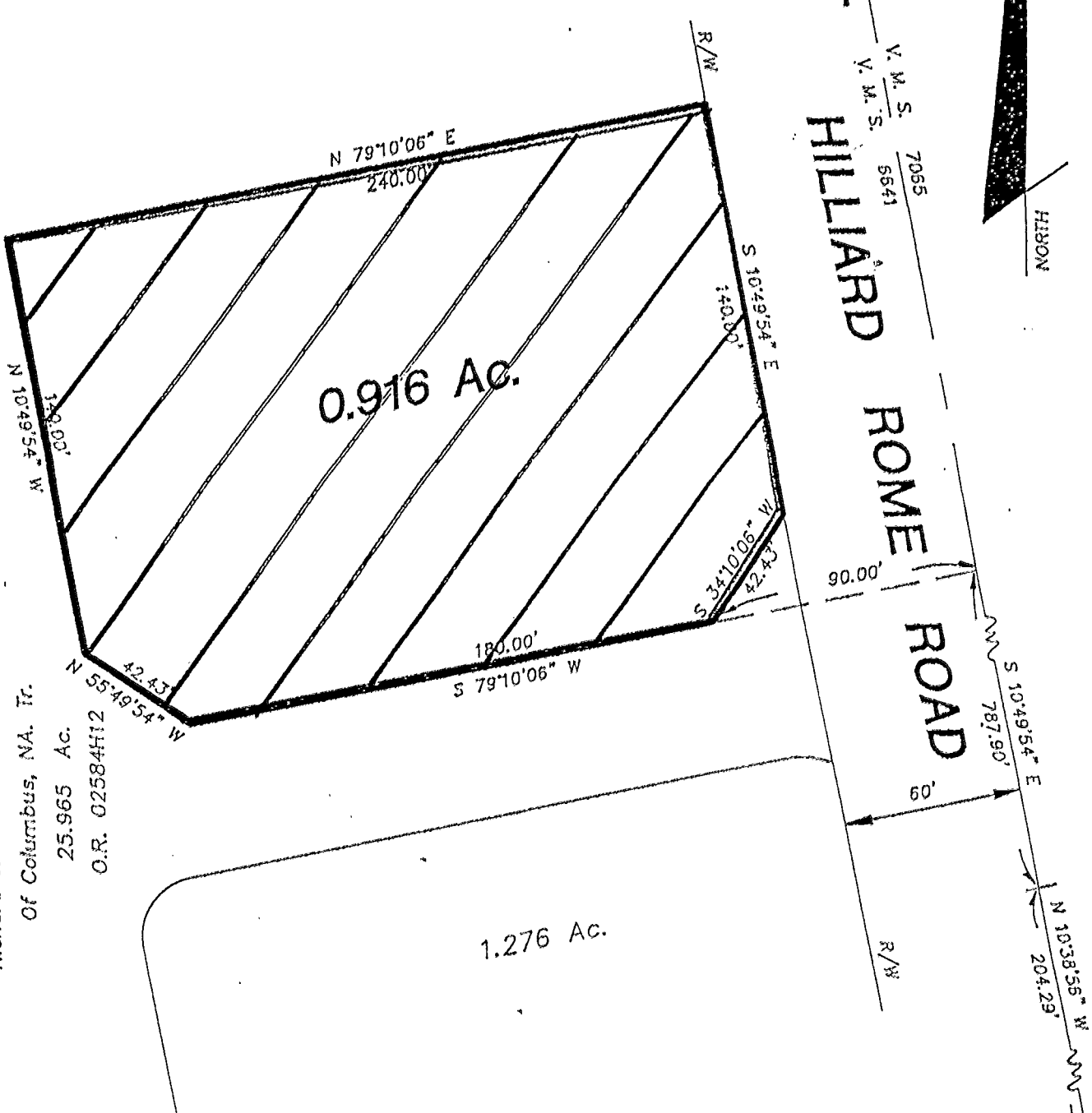

V.M.S.
 V.M.S.
HILLIARD ROME ROAD
 7055
 5641



John J. Chester, David B. Roth
 Richard J. Solove & Bank One
 Of Columbus, NA. Tr.
 25.965 Ac.
 O.R. 02584H12

WESTCHESTER WOODS
BOULEVARD

Surveyed & Platted
 By
EVANS, MECHWART, HAMBLETON, & TILTON INC.
 CONSULTING ENGINEERS AND SURVEYORS
 170 MILL STREET
 GAHANNA, OHIO 43230
 614/471-5150

(Dedicated by P.B. 75, Pg. 55)

By Thomas D. Sibbalds
 Thomas D. Sibbalds
 Registered Surveyor No. 5908

SCALE 1" = 50' AUGUST 21, 1995

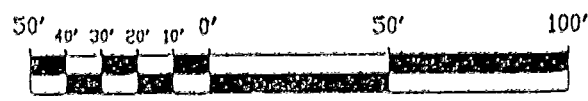

GRAPHIC SCALE 1" = 50' Exhibit "A"

NOTE:
 The bearings shown hereon are based on a meridian in a bearing system in which the centerline of Hilliard-Rome Road has a bearing of S 10°49'54" E.