

SURVEY AND SPLIT OF 2.700 ACRES  
FOR KENNETH F. MANNING

6-23-87 - A

Situated in Virginia Military Survey 6636,  
Township of Prairie, County of Franklin, State of Ohio

SCALE 1" = 60' DATE 4-23-87 PLAT BOOK \_\_\_\_\_ PAGE \_\_\_\_\_ DEED BOOK \_\_\_\_\_ PAGE \_\_\_\_\_

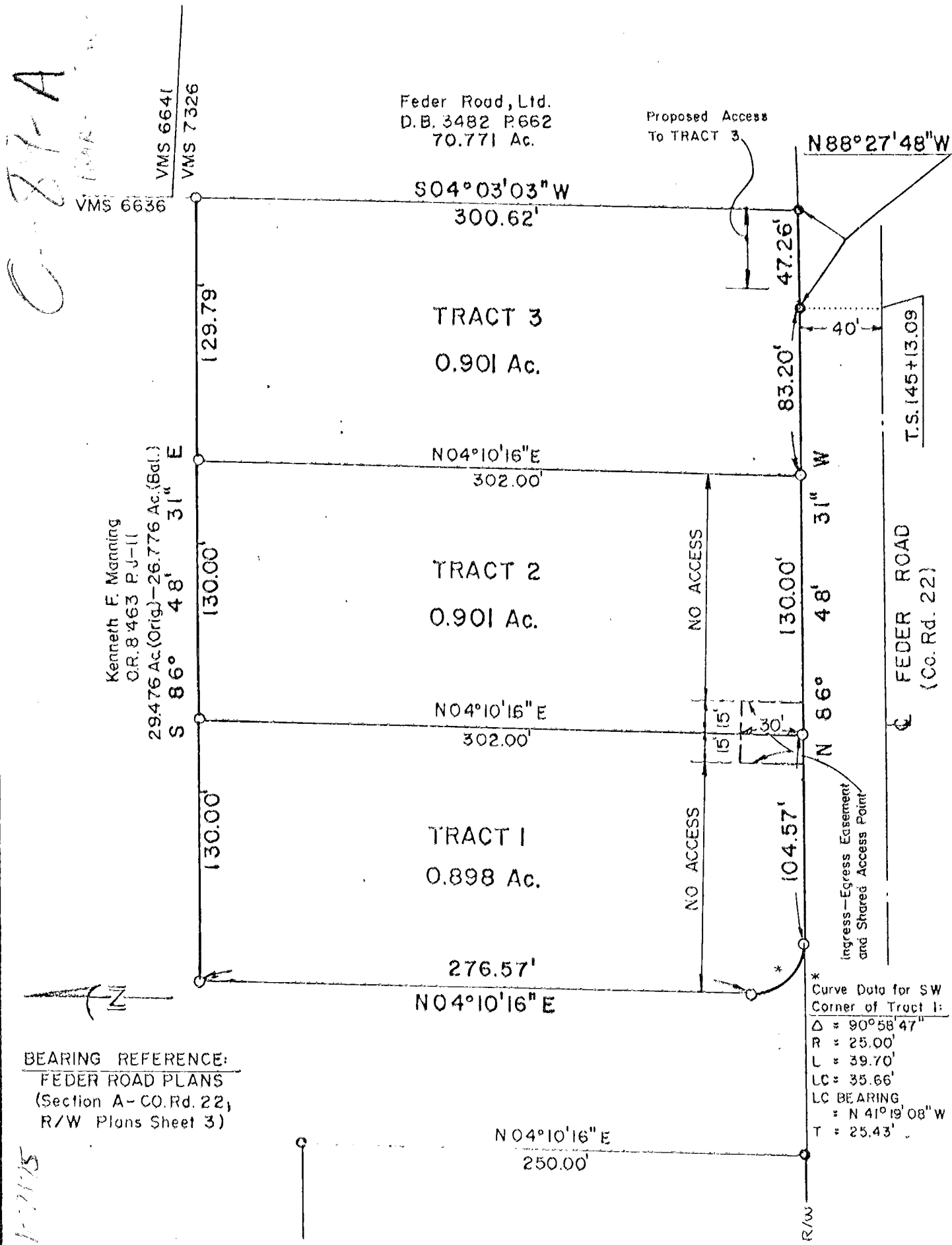

C-27-A

7-1-85

BEARING REFERENCE:  
FEDER ROAD PLANS  
(Section A-Co. Rd. 22,  
R/W Plans Sheet 3)

\* Curve Data for SW  
Corner of Tract 1:  
Δ = 90°58'47"  
R = 25.00'  
L = 39.70'  
LC = 35.66'  
LC BEARING  
= N 41°19'08" W  
T = 25.43'

- ▲ - Stone Found
- - Railroad Spike Set
- - Railroad Spike Found
- - Iron Pipe Set
- - Iron Pipe Found
- - PK Nail Set
- - PK Nail Found

HERGATT AND ASSOCIATES  
ENGINEERING — SURVEYING  
WESTERVILLE, OHIO

I hereby certify that the foregoing drawing was  
prepared from an actual survey of the premises  
and is true and correct to the best of my knowledge.

*Arthur Hergatt*

REGISTERED SURVEYOR NUMBER 1024

DRAWN BY *WMB*