

0-89A

THE THOMAS ENGINEERING & SURVEYING COMPANY

3803 SULLIVAN AVENUE

COLUMBUS, OHIO 43228

ORDER NO. 211-65

PLAT OF SURVEY

OF AN 0.545 ACRE TRACT OUT OF A 2.355 ACRE TRACT AND A 43.75 ACRE TRACT
LOCATED IN THE STATE OF OHIO, COUNTY OF FRANKLIN, TOWNSHIP OF PRAIRIE FOR:
ELLIS DURBAN

SCALE 1" = 100'
OCT., 1965

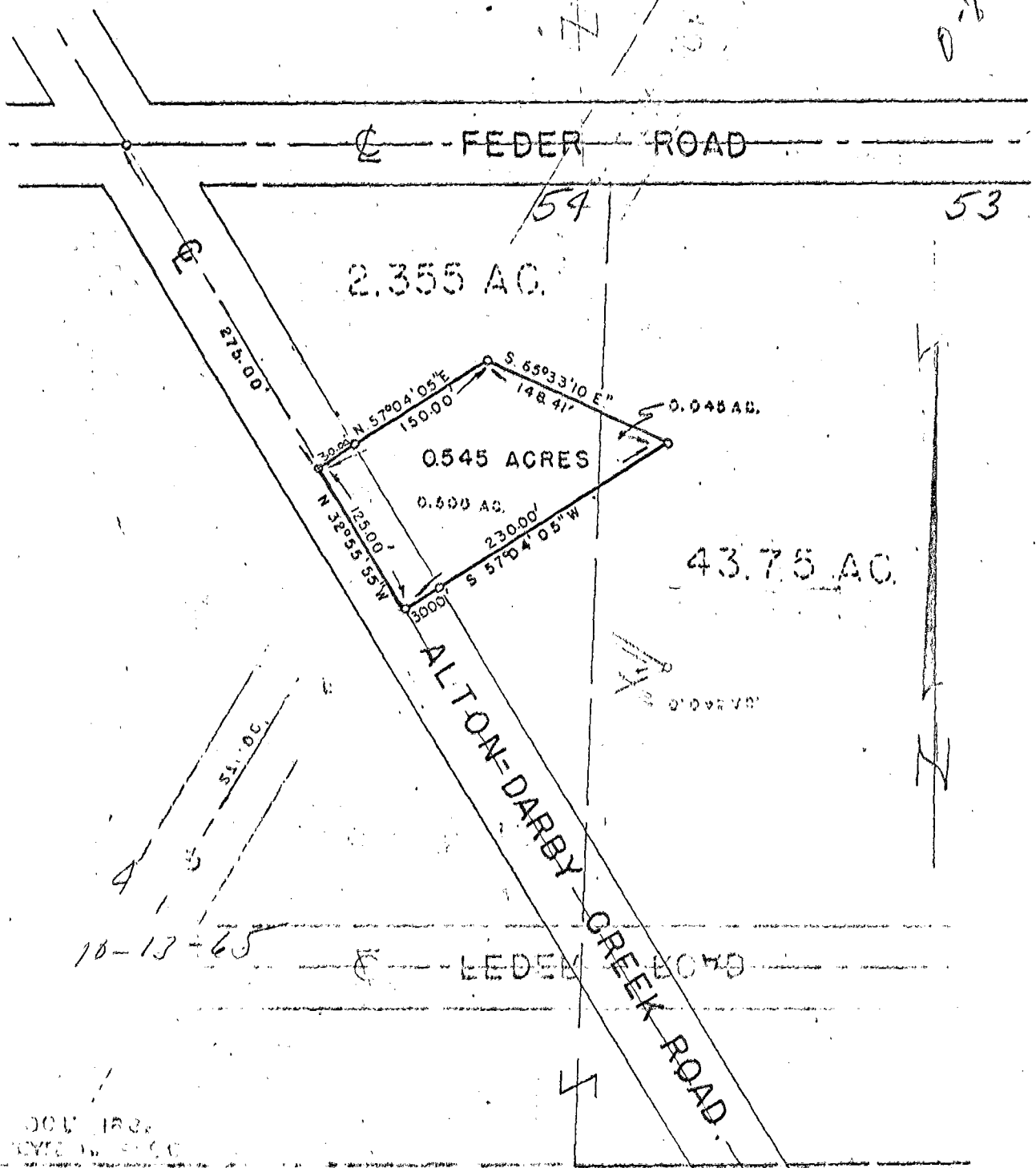

ELLIS DURBAN
OWNER OF THE TRACT OF 0.545 ACRES TRACT AND A 43.75 ACRE TRACT
LOCATED IN THE STATE OF OHIO, COUNTY OF FRANKLIN, TOWNSHIP OF PRAIRIE

We hereby certify that the foregoing drawing was prepared from an actual survey of the premises and correctly shows the location of the boundaries.

COLUMBUS, OHIO 43228
THE THOMAS ENGINEERING & SURVEYING CO.

Richard W. Thomas
Registered Surveyor

003
1980
1965
ALTON DARBY CREEK RD
083056W
120
0040

PRAIRIE TWP
A-39-A
7725715