

ORDER NO. 162-64

N-42-U

PLAT OF SURVEY

of 27.111 Acres of land on the east side of Alton Darby Creek road,  
 State of Ohio, County of Franklin, Township of Prairie, for  
 Ellis E. Durban.

SCALE 1" = 200'  
 July 1964.

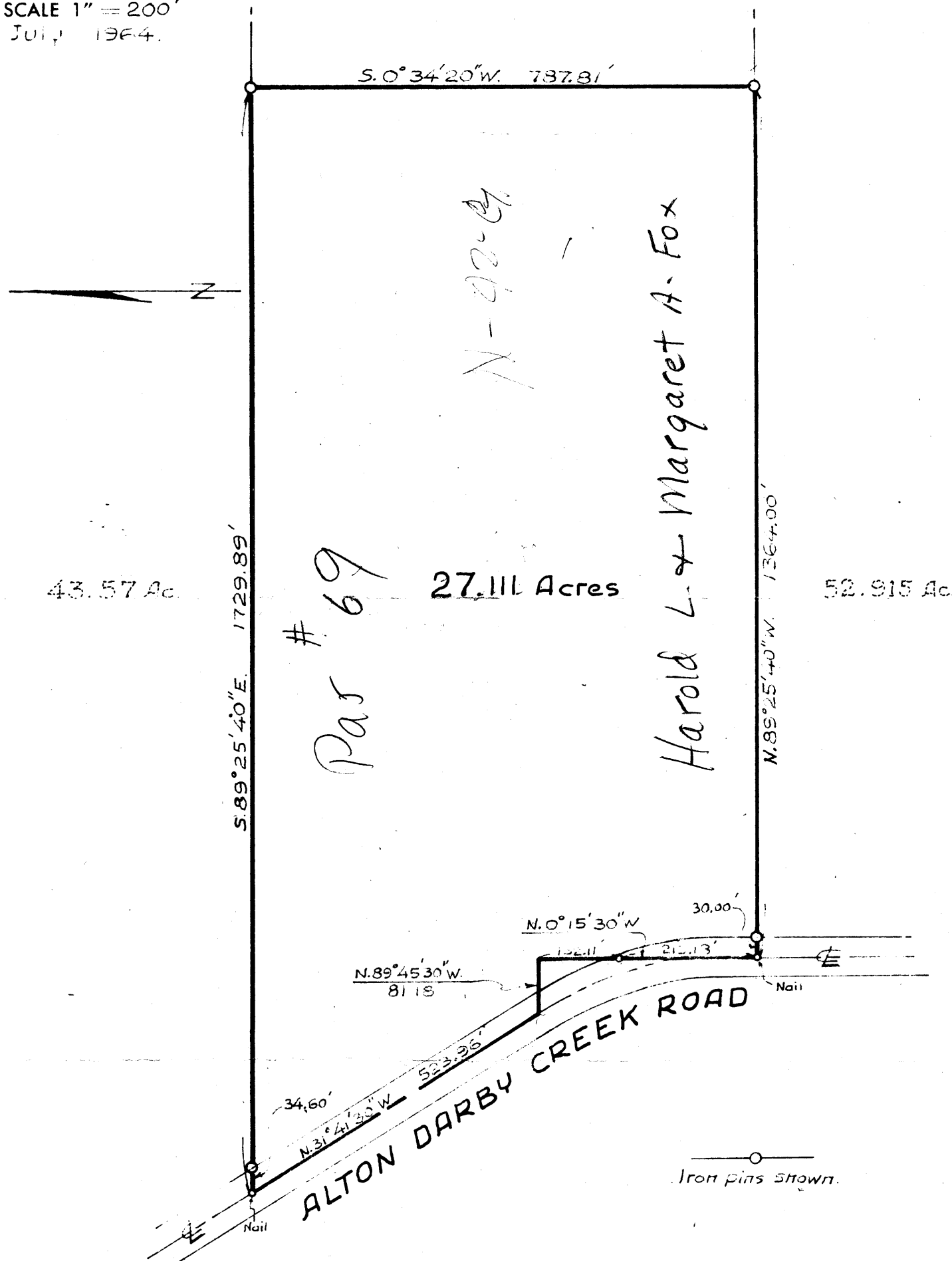

We hereby certify that the foregoing drawing was prepared from an actual survey of the premises and correctly shows the location of the boundaries.

THE THOMAS ENGINEERING & SURVEYING CO.

Registered Surveyor

178107175  
 R.K. 177857175

N-42-U

G-1251