

THE THOMAS ENGINEERING & SURVEYING COMPANY

3803 SULLIVANT AVENUE

COLUMBUS, OHIO 43228

ORDER NO. 158-67

PLAT OF SURVEY

of an 11.079 Acre tract, out of a 72.84 Ac. tract, located in the State of Ohio,  
County of Franklin, Township of Norwich, For

Max Good.

SCALE 1" = 200'  
Oct., 1967.

O-64-G

NORWICH TWP

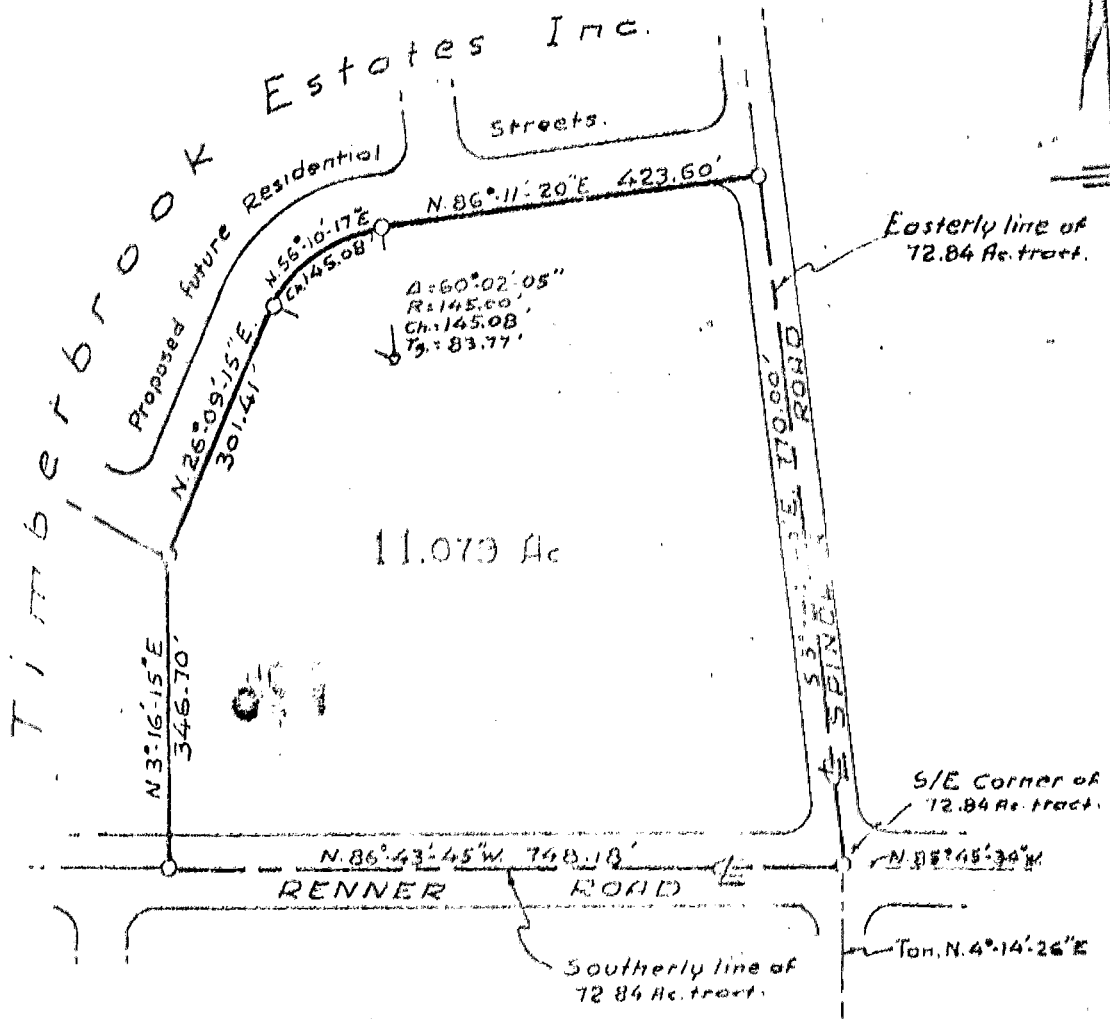

We hereby certify that the foregoing drawing was prepared from an actual survey of the premises and correctly shows the location of the boundaries.

THE THOMAS ENGINEERING & SURVEYING CO.

78107225